WEATHER SYNOPSIS

The barometer has fallen over the interior of this province, and fine, warmer weather has been general on the Coast. Fine, warm weather prevails in the Prairie.

The Daily Colonist.

(ESTABLISHED 1858)

COLONIST TELEPHONES

Advertising	11
Business Office	11
Circulation	12
Job Printing	197
Editorial Rooms	80
Editor	2111

NO. 151—SEVENTY-FIRST YEAR | VICTORIA, BRITISH COLUMBIA, WEDNESDAY, JUNE 5, 1929 | TWENTY-TWO PAGES

PRINCE HENRY INJURED WHEN POLO PONY SLIPS

TAX ISSUE APPEARS AS INSOLUBLE

Commissioner's Report in Saanich Difficulties Confirms Allegations at Recent Inquiry

FEELS DIVORCE IS JUSTIFIED

Assessment System Breaks Down When Conflict Occurs Between Urban and Country Interests

HIS Honor Judge Lampman, in carrying out his inquiry into the situation in Saanich municipality arising out of the petition presented by Wards Five and Six and parts of Ward Four to be allowed to separate, finds that the farming sections of the municipality are labouring under two heavy taxation. His Honor in presenting his report to the Government yesterday does not offer a definite plan for remedying the situation there. He, however, arrived at certain conclusions, as a result of his investigations, and these are set out in connection with the report.

The sending of the farming areas would create too small a district to create into a new municipality even were North Saanich joined with it. There is another grave difficulty pointed out by the commissioner in such a course, and that is that the remaining farms in the municipality of Saanich would be left in even worse position than they are at present.

He favours as a course to be followed, if that were possible, that the urban parts of Saanich join the city of Victoria and leave the rural parts to organize into a new municipality.

The report, which was received by the Provincial Secretary, Hon. S. L. Howe, yesterday, has not had the attention of the Government as yet. It will likely be taken up at an early date and the situation as it presents itself in Saanich, will receive careful study.

The conclusions reached by the commissioner may be summarized as follows:

THE SUMMARY

1. That some means should be taken to lower the assessments on farm lands.

2. That the taxation of improvements coming at this late date would not provide an adequate remedy.

3. That the Wards Five and Six and a portion of Four, constituting the area represented in the petition would not of themselves be sufficient to form a municipality and that moreover they would leave the other rural parts of the municipality more at the mercy of the inner wards.

4. That the more thickly settled portions of Saanich might

Continued on Page 2, Column 3

Prince Inspects the Grenadier Guards

The Picture Above Was Taken as the Prince of Wales Was Leaving the Horse Guards Parade After Inspecting the Grenadier Guards. His Royal Highness Is Wearing a Different Style of Uniform to Those He Usually Wears.

HUDSON'S BAY EXPANDING IN ARCTIC TRADE

Company Will Have Two Sea-Going Freight Vessels in Northern Waters Next Summer

NEW POSTS MAY BE ESTABLISHED

VANCOUVER, June 4.—When the ice breaks up in the Western Arctic in the early Summer of 1930, the Hudson's Bay will have two sea-going freight steamers in those waters, as it is now reported that the company's auxiliary schooner, Old Maid No. 2, will remain there during next Winter. The ship is now here loading, and will sail for the Arctic about June 15 with a full cargo, in command of Captain Gillen, of this city.

The master is an experienced Arctic pilot, and has been on the Pacific for many years. In his younger days he was one of the sealing adventurers, and later he went coasting here. He was the first commander of the life-saving station at Banfield, on the west coast of Vancouver Island. During the past few seasons he has taken ships into the Western Arctic. He commanded the Nyanlik on her run north three years ago, and he took the big boat, St. Roche, deep-sea patrol cruiser, for the Royal Canadian Mounted Police, into Herschel last Summer.

It is believed the Hudson's Bay Company plans establishing several new posts, and that the presence of both the Baymaude and the Old Maid No. 2 will be needed in the Arctic to collect the trade and have it ready at Herschel early in the Summer of 1930 for the Bayboine to load and carry out that fall.

So Bayboine is coming up-coast, and is due here Saturday or Sunday to load for Herschel Island and other of the main stations of the Hudson's Bay Company. She will also take a large quantity of stores for independent prospectors, trappers, and for the Royal Canadian Mounted Police.

Four Killed When Train Hits Motor

CORNWALL, Ont., June 4.—Four Sheffurry people, as yet unidentified, met death, and a fifth was injured late this afternoon when a Canadian Pacific Railway freight crashed into their motor car at a crossing here.

Two of the dead were men and two were women. The injured is a woman. Of the dead, three were killed instantly, and one, a man, died shortly afterwards in the Cornwall Public hospital.

The driver of the car containing five, apparently watching an eastbound freight train, failed to notice the westbound freight, which struck their car and carried it down the track several score feet.

EIGHT ARE DROWNED

BEAUFORT, S.C., June 4.—Eight negro women were drowned in the Johnson River, near here, last night. One woman of a party of eleven persons, crossing the river in a boat, stood up, causing the boat to overturn.

Stirring Events Fail to Disturb King at Windsor

WINDSOR, Eng., June 4.—Despite the fact that by today more than the resignation of the Conservative Government, and summoned a Labour leader to form a new one, the brief official statement issued from Windsor Castle tonight said that Mr. King had a quiet day, and that there was no change in his condition to report. It appeared the monarch was one of the calmest persons in the realm at a time when the public mind was doubly worried by the Government crisis and the running of the Derby tomorrow. Popular imagination pictured him as disappointed at being unable to attend the race, for he has appeared at the turf classic regularly for years.

LABOR CHIEF IS SUMMONED BEFORE KING

Right Hon. J. Ramsay MacDonald Will Visit Windsor Castle Some Time Today

GOSSIPS BUILD A NEW CABINET

BY GEORGE HAMILTON

LONDON, June 4.—Right Hon. Ramsay MacDonald goes to Windsor Castle tomorrow to receive the seals of office. Word that the days of the Baldwin Government were done and that the second advent of a Labor Administration was at hand, created singularly little commotion today.

Premier Stanley Baldwin tendered his resignation to His Majesty, who was on his sick bed at Windsor, and it was accepted. At the same time His Majesty summoned Mr. MacDonald to attend Windsor Castle tomorrow when he will be asked to form a Government.

Judging from the newspaper comment there is more excitement abroad than in England over the latest developments. The average Englishman is probably thinking more about the Derby, to be run tomorrow, than about the Labor party. One of the causes of this lack of excitement is the realization of the fact that owing to the parliamentary situation a Labor Government will not be able to carry any extreme measure even if such were contemplated.

STANDING TO DATE

The victory of Sir Robert Hamilton in Orkney and Shetland, where the election result was declared only today, makes the party standing as follows:

Labor, 288; Conservatives, 256; Liberals, 48; Nationalists, 1; Prohibition, 1; Independent, 1.

After his interview with the King tomorrow, Mr. MacDonald will attend a joint conference of the national executives of the Labor party and the executive of the Parliamentary Labor party. There the party's policy will be considered.

It is likely the new Ministry will contain a woman Cabinet minister for the first time in British history. Both Miss Susan Lawrence and Miss Margaret Bondfield are mentioned in connection with the Ministry of Health.

Continued on Page 2, Column 5

GAS EXPERTS TO ASSEMBLE HERE FRIDAY

Northern Regional Conference of Pacific Coast Gas Association Will Be Held Friday and Saturday

SOME FEATURES OF PROGRAMME

In view of the large gas development programme of the British Columbia Electric Power & Gas Company, an address to be given by Mr. John Kellor, gas engineer of the company, during the convention of the Pacific Coast Gas Association here this week, will be of special interest.

Mr. Kellor proposes to talk on the construction and operation of automatic gas plants, as installed in Vancouver, and projected here.

The Northern Regional Conference of this association will be in session at the Empress Hotel on Friday and Saturday, the gathering being opened by the president, Mr. C. H. Dicker.

In addition to a number of technical papers on the gas industry special attention will be given to sales, relations to the public, and a symposium upon what gas is doing for industry.

In the first day there will be a luncheon, at which a number of speakers will give brief talks, including Mr. W. D. Mathieson, president of the B.C. Electric Power & Gas Company. The annual banquet will be held that evening.

The delegates who will number about 100, will be the guests of the B.C. Electric for a drive to the Malahat and Benvenuto Gardens on Saturday afternoon.

The accountancy section of the association will also hold an individual meeting during the progress of the session here.

It is the first time this organization has visited here, the invitation being extended by Mr. F. H. Hewlings, local manager, on behalf of his company.

THEATRE MAGNATE DEAD

NEW YORK, June 4.—Harry H. Frazee, theatrical magnate and former owner of the Boston Red Sox, died late today at his Park Avenue home.

FOREST FIRE LEAVES RUIN IN MANITOBA

Cranberry Portage, Near The Pas, Reported Completely Razed, Its People Fugitives

AID RUSHED TO STRICKEN AREA

Meagre Word From Nearby Points Says Flames Forced People Into Lake for Safety

THE PAS, Man., June 4.—Forest fires swept down upon the frontier mining town of Cranberry Lake, fifty miles south of here, today, and left in its wake complete property ruin without taking a single life, so far as can be learned here. Nearly a thousand people, miners and their families, are believed to be homeless, and the women and children are being rushed to The Pas in box cars, while food is being carried to those who were forced to take refuge from the flames on rafts in Lake Atlapapskaw.

All means of communication by wire with the stricken settlement were down early this afternoon, and the meagre reports received here came by telephone from points near Cranberry.

Mr. H. E. Beasley Chosen Director Of E. & N. Rly.

At a meeting of the directors of the Esquimalt & Nanaimo Railway, held yesterday in Victoria, Mr. H. E. Beasley, for many years general superintendent of the line, who retired last Summer, was appointed a director.

The present directors are Mr. D. C. Coleman, president, Mr. J. E. McMillan, vice-president; Messrs. F. W. Peters and Newton J. Ker, and Captain J. W. Troup.

It had been the intention to elect Mr. Beasley to the position when he retired, but the by-laws of the company fixed a limit of five, so that necessary formalities had to be carried out to permit the extension of the directorate to eight in all.

The company thus has power to add two more directors at some subsequent date, should it be considered policy to do so.

GENERAL OFFENSIVE AGAINST AMERICAN TARIFF IS PLANNED

BRUSSELS, June 4.—A general offensive against what is considered an American protectionist policy on foreign goods, has been launched by Belgian industrialists, who have appealed to their Government for reprisals, and suggested retaliatory measures against all European countries dissatisfied with American tariffs.

Motion Sets Precedent in Ottawa House

OTTAWA, June 4.—For the first time in the history of the Canadian Parliament a motion was made in the House of Commons to clear the galleries. The motion came from J. S. Woodsworth, Labor, Winnipeg North Centre, on the second reading of a diverse measure during private members' hour. On a call for yeas and nays only a few members voted in favor of the motion.

The motion was made under Standing Order No. 13 to making his motion. Mr. Woodsworth said that he had read the evidence in this particular case and could not find corroboration of the charges made in the House of Commons yesterday and for this reason wanted the galleries to be cleared. He then made his motion, which was lost.

TO CURB SPECULATION

WASHINGTON, June 4.—Declaring that speculation on the stock exchange "has reached a climax," Senator Glass, of Virginia, a former Secretary of the Treasury, today announced in the Senate today he would introduce a resolution in the Federal Reserve Act allowing fifteen-day loans on United States bonds.

WAREHOUSE BURNED

SPOKANE, June 4.—Fire of undetermined origin early this morning destroyed the four-story warehouse of the Zellerbach Paper Company here, entailing a loss estimated at $300,000.

Britain's Next Premier

Right Hon. J. Ramsay MacDonald, Leader of the Victorious Parliamentary Labor Party, Who Has Been Summoned to Windsor by the King, Presumably to Be Asked to Form a Government.

Vesuvius Vomits Lava Into "Valley of Hell;" Bombards Skies With Red-Hot Stones

NAPLES, June 4.—Mount Vesuvius burst into a new and more violent eruption tonight after a brief period when disturbance seemed to have come to an end. For an hour the eruption sent a gigantic wave of lava into the "Valley of Hell," and shot a barrage of red-hot stones high into the air over the crater.

The eruption, which started yesterday, became more persistent today, and caused the evacuation late this afternoon of the town of Barre situated two miles from the crater.

Latest dispatches said that the lava was moving with irresistible force at the rate of 150 feet an hour, and had reached to within no more than seventy feet. It was only 600 feet from the town of Barre at 4 p.m. (10 a.m. E.S.T.) and only half a mile from the town of Torre Annunziata and seized upon the population of neighboring towns.

Reparations Experts Pass Last Barrier

PARIS, June 4.—The last barrier to a complete agreement by the experts committee on the reparations question was removed today, and the long outstanding problem of Germany's post-war life may be considered officially settled.

The Belgians this afternoon accepted proposals presented by Dr. Hjalmar Schacht (making toward solution of the controversial problem of the redemption of German marks left in Belgium after the War, for which Belgium is demanding thirty-seven annuities of 25,000,000 marks (about $6,000,000). With the acceptance by the Belgians of the German proposal approval of the experts' report embodying the reparations annuities suggested by Owen D. Young, the chairman, now becomes unanimous, and the historic report which must still be submitted to the Governments concerned for ratification will be signed either on Friday or Saturday.

Hillcrest Co. Buys Stumpage Near Holdings

For the purpose of extending its operations north of the Chemainus River, the Hillcrest Lumber Company has acquired from the land department of the Province of British Columbia Railway about 1,100 acres to the northwest of its present holdings, situated in the Reynolds land district, lying between Stocking and Silver Creeks, tributaries of the Chemainus River, flowing southerly.

Four Hurt in Auto Crash In Vancouver

VANCOUVER, June 4.—Three men and a boy suffered injuries, ranging from slight cuts to possible concussion of the brain, when two automobiles collided with a loud smash at Georgia and Main Streets shortly after 5 o'clock this afternoon. The injured are Lawrence Darien, Marion Howey, Gus Cogswell and William Cogswell. All were taken to the General Hospital.

SON OF KING HURT WHEN HORSE FALLS

Duke of Gloucester Suffers Broken Collarbone in Polo Game at Vancouver Yesterday

ROYAL VISITOR RESTING WELL

Attending Physicians Say Fracture Is Clean One and Fragments in Excellent Position

VANCOUVER, June 4.—When his mount slipped and fell in a polo game this afternoon at the Brockton polo park, H.R.H. Prince Henry, Duke of Gloucester, third son of King George, suffered a fracture of the collarbone.

Dr. W. L. Graham, who was on the ground, had the Prince removed to his suite in this city, where he was attended by Dr. W. J. Sutherland and Dr. Graham.

Tonight the two physicians issued a bulletin as follows: "The fall resulted in a complete fracture of the outer collarbone. The fracture is not comminuted and the result will be excellent. The X-ray following reduction shows the fragments to be in excellent position."

His Royal Highness is resting comfortably, it was stated.

The Prince will remain in Vancouver during convalescence, probably ten days or two weeks. His itinerary in Western Canada as planned, it is stated, has been cancelled.

Planning to spend three days here playing polo and golf, Prince Henry reached Vancouver from Victoria this morning, aboard the Canadian Pacific Coast ship Princess Mary. He is at the Hotel Vancouver in a special suite of rooms.

The Prince, accompanied by Lord Airlie and Capt. Edward Carr, of the royal party, took part in the polo game arranged at Brighouse by General R. P. Clark, who placed his fine stable of ponies at the disposal of the Duke and his companions.

Prince Henry touched Canadian soil for the first time Saturday when the Canadian Pacific liner Empress of Asia landed the royal party at Victoria. The Prince spent the week-end and Monday in the British Columbia capital, where he was the guest of Lieutenant-Governor Randolph Bruce.

OTTAWA PLEA FOR PUBLICITY NOT POPULAR

Sen. Dandurand's Plan to Let More Light Into Minority Complaints Before League

SOME CHANGES IN PROCEDURE LIKELY

LONDON, June 4.—Canada's proposals to let more light into minority grievances will come again before the League Council when it meets in Madrid, June 10. Since the proposals were submitted by Senator A. Dandurand at the March meeting of the Council, the special committee of study set up has met, considered not only the Canadian proposals, but also those of Dr. Quiajes Bizcarrain, minister of foreign affairs for Germany, and formulated its report. That report will not be made public until it is formally submitted to the council, but, according to reliable rumor, the report does not make any drastic recommendations in regard to procedure. Under the present procedure the minority petitions go to a sub-committee of three for consideration.

Senator Dandurand proposed that for the "Tomb of Three" should be substituted a committee of the whole. He made other proposals in regard to publicity, but his proposals from the first day they were made public have met with objections.

In view of these objections the impression prevails that the Dandurand proposals in their original form at any rate have slight chance of acceptance. At the same time it is pretty well taken for granted that some changes in procedure will be made.

TO RATIFY TREATY

ROME, June 4.—Formal exchange of ratifications of the Lateran Treaty between the Quirinal and the Vatican probably will take place Friday at either the Vatican or the Chigi Palaces.

Doubtful Seats In Parliament Reduced to Six

LONDON, June 4.—Canadian Press Cable.—The number of doubtful seats in the next Parliament was reduced to six today, the result of Orkney and Shetland showing the re-election of Sir Robert Hamilton, Liberal, over Major R. N. Spence, Conservative. The vote: Hamilton, 8,256; Spence, 3,404. Unchanged.

With the three seats held by the Scottish Universities, two seats of Oxford, and the deferred election in Rugby to come, the standing of the parties follows: Labor, 287; Conservatives, 256; Liberals, 58; Independents, 1; Nationalists, 1; Prohibitionist, 1; Doubtful, 8; total 618.

EGG BESPATTERED UNIVERSITY DOORS SHUT FOR SUMMER

DES MOINES, Ia., June 4.—Doors of the Iowa State University, which were three weeks ago spattered with rotten eggs by students, today were closed until next September as a break. A special committee of trustees, meeting last night, decided that the Summer session should be abandoned, inasmuch as the entire faculty has been discharged.

Ship Carrying 700 Passengers Reported Afire

TOKIO, June 4.—The steamship Ugo Maru, carrying 700 passengers, most of whom are Russians, was reported on fire between Hadivostok and Kamchatka, by the newspaper Nichi Nichi Shimbun today. Other ships were rushing to its aid, but no other details were available.

Island Furs Sold

The CBI Edge Silver Fox Company yesterday received a cable from Mr. C. M. Lampson, London, stating that out of 225 pelts shipped for the auction, all but five had been sold. All the pelts were from Vancouver Island foxes.

From the Colonist Tower

Wednesday, June 5

156th Day, 209th

THE WEATHER

Victoria and Vicinity—Moderate to fresh variable winds, generally fair and warm, with occasional showers.

Sun Rises, 4.16 o'clock.
Sun Sets: 8.08 o'clock.

High Tide: 3.41 p.m., 5.7 feet.
Low Tide: 7.28 a.m., 1.9 feet.

Sports

Rissen Derby will draw thousands today. Cragsdour is public choice.
Navy wins McKay Shield soccer.
Wednesday cricket to open today with two games.
Chicago Cubs win home run battle from Giants. Cards split doubleheader, Athletics defeated by Tigers as Yanks win.

The News

Local and Provincial—
Commissioner on Saanich difficulties makes report.
Pacific Coast Gas Association to meet here this week.
Mr. H. E. Beasley elected to board of E. & N. directors.
Provincial, Domestic and Foreign—
Hudson's Bay Company to expand its service in Western Arctic.
Canada's plea for more light on minority grievances not approved in League Council.
Change of government and running of Derby fail to ruffle King's composure.
Fires in southern Manitoba mining district and leaves 1,000 homeless.
Brighton of Yesterday becoming more violent.
Prince Henry suffers broken collar bone in polo game at Vancouver.
H. Hon. J. Ramsay MacDonald summoned to Windsor, presumably to be asked to form a government.

You'll Need a Pair of "Best" Shoes for Your Vacation

WE CARRY LADIES' PURE SILK STOCKINGS

And you cannot do better than buy them at "Cathcart's," where the policy of giving better values is so much in evidence just now. Of course we have shoes for sport and the beach—all popularly priced.

Wm. Cathcart Co., Ltd.

1208 Douglas Street Phone 1125

50c—75c—$1.00
ZONE CABS
PHONE 2900

Let a BEATTY WASHER do the household washing. Come in and let us explain how easy it is to buy one.

Beatty [illegible]

Stores From Coast to Coast
1609 Douglas Street
Phone 8417

Bedding Plants
All Varieties Grown from Seed from Butchart's Gardens, now ready.
THE GARDEN SHOP
650 Cormorant Street

FOREST FIRE RAGING

PORT ARTHUR, June 4.—A serious forest fire is raging today on a two-mile front in the vicinity of Harkett, forty miles from here. Reports from the scene today are meagre in detail, but stress the seriousness of the situation.

KILLED BY CABLE

THE PAS, Man., June 4.—Fatally struck by a wire cable which snapped under a heavy load, Mike Bizizecke is dead today. The cable, being wound in the process of loading a gravel train, pounded Bizizecke's chest when it broke.

Two years ago Walter C. Kelley, the Virginia judge, toured Ireland, working his way, as is his honest custom, and after each show he liked to look around. One night in Dublin he strolled to the banks of the Liffy and went astray.

"My good man, can you direct me to So-and-So Hotel?" he asked an apple-cheeked little man who was leaning against a building, apparently with nothing more on his mind than to study the splash of moonshine on the lazy water.

"And who might you be, sor?" the little man asked when directions were given.

"Well, I don't wish it known," Kelley told him gravely, "but I am the Duke of York."

"Quare," from the Irishman and as gravely, "that we should meet here. I'm the Emperor of China!"

Salesman—Why don't you buy a new car? That wreck isn't fit for your wife to drive.

Man—I know it. That's why I keep it.

Do You Buy Your Grease Blindfolded?

Too many drivers "just leave the car in to have the transmission and differential greased." It sounds simple enough—but very few of them have any idea what quality or quantity of grease they actually get. They go back to the station—pay the bill—and drive away in complete ignorance of what has happened. That is buying "blindfolded."

"WHIZ" dealers are equipped with the "WHIZ" METERED GREASE dispensing unit—a meter attached to the grease dispenser which shows exactly how much grease has actually been put into the transmission and differential. And of course, the fact that it is "WHIZ" GEAR GREASE assures you of getting the best quality of grease.

Your dealer sells and recommends "WHIZ" GEAR GREASE. Drop in to-morrow and have him flush out the old Winter grease and replace it with "WHIZ" summer grease.

"One pound of fresh grease added to four pounds of worn grease means five pounds of old grease." 163

Whiz GEAR GREASE

Batchelor's Cash and Carry

THREE STORES

People's Cash ——— Yates St.
Self-Service —Douglas St. Popular——Douglas St.

Wednesday Morning Snaps

Orange Marmalade 4-lb. tins	39c	Our Famous Jersey Creamery Butter,	44c
		3 lbs. for	$1.30
Lime Juice Quart bottles	29c	Pure Maple Syrup Pint bottles	33c
Tomatoes, large cans 2 for	25c	Jap Rice, No. 1, 4 lbs. for	25c
Royal Crown Soap large bars	5c	Pure Lard, Per lb.	17c
Seedless Raisins 2 lbs. for	19c	Fletcher's Baked Ham, per lb.	65c
All-Bran, large packet	19c	Braid's Tudor Tea, 1-lb. packets	49c
Weston's Soda Biscuits, large packets	15c		

TAX ISSUE APPEARS AS INSOLUBLE

Continued from Page 1

come to be a part of the city of Victoria. Unfortunately, however, there has been no inclination shown by the city of Victoria to absorb these portions of Saanich, and naturally these portions of Saanich have not been desirous of coming into the city.

In reaching these conclusions, His Honor makes allusions which tend to throw light upon the whole subject which will be in the form of recommendations to be followed.

In dealing with the essential differences between the two classes of taxpayers, the farmers and the city dwellers, he says:

"While such different classes are united, there does not seem to be any cure which can apply generally and bring about a system which will be satisfactory, and at the same time just."

ASSESSMENT CONTROL

Regarding the control of assessments in order to bring about a greater degree of fairness in distributing burdens, he favors legislation such as is in force in Manitoba, giving a provincial commission authority to deal with assessments.

Again, the commissioner in referring to the matter of separation, says:

"A separate municipality consisting of Wards Five and Six and a portion of Four would, I think, be too small for successful or economical administration.

"If Ward Three and the rural portions of the inner wards should ever desire to secede and accomplish their object, then the creation of a new municipality consisting of Wards Three, Five and Six, and the other parts that I have mentioned, would be practicable."

On the subject of assessments, the commissioner reached conclusions which are set out in the following extracts from his report:

"As to assessments and values generally in Saanich, the evidence showed that the land was assessed and taxed for more than it could stand.

"The ideal solution would be to have the thickly-settled portions of Saanich adjoining the city of Victoria amalgamate with the city, and then the country districts could form a new municipality.

"If Saanich from the beginning had taxed building improvements it might, and probably would have prevented the condition which has brought this inquiry."

A summary of the position, with the declaration that the petitioners have a ground for separation, but at the same time pointing out that the remaining portions of the municipality that are classified as rural would then have trouble. He says:

"I think the petitioners have good ground for divorce, and what new arrangements are to be made by the remaining portions is not for me to decide. However, I foresee trouble for Ward Three and the remaining parts of the other wards which are rural."

It is set out in the report that the farmers appeared to be dissatisfied, in view of the fact that it was possible for the inside wards to pass by-laws owing to the preponderance of voting power at any time. When the municipality was formed, it was pointed out, nearly the whole of it was rural, but since that the alteration in the character of the urban and the farming areas has occurred.

The inner parts of Saanich had become, owing to the fact that lighter taxes were paid there than in the city, a desirable place for persons who desired to escape taxation, while working or having all their interests in the city.

The truth of the assumption that the ordinary town dweller had not much in common with the farmer in his problems appeared from the report to have been borne out by the evidence given.

SCHOOL TAXES

The school situation with the perturbation that appeared to have arisen in the minds of the farming sections over the ever-increasing need of school accommodation, seemed to the commissioner to have some real foundation. It is set out in the report that the money for schools is raised on a general rate throughout the municipality, and the result is that the rural districts have to bear an unfair burden.

The report on this point of the schools instances one particular case:

"In 1928 Ward Five, with 147 children attending school, paid taxes amounting to $29,140.44, of which amount the sum of $13,530.88 was for school purposes, although its own schools cost only $8,712.27. For the same period Ward Two, with 560 children attending school paid taxes amounting to $24,103.29, of which amount the sum of $11,191.96 was for school purposes, although its own schools cost $30,701.25. I should state that a few children living in Ward Five attend school, in Ward One, and consequently the amount, $8,712.27, does not represent fully the cost of education of the Children of Ward Five—on a strict analysis some small amount should be added to it."

ROAD WORK

The contentions of the rural part with respect to the road improvements and the costs assessed against them, did not appear to the commissioner to be so well founded. Proportionately to the mileage of road to the farms served, there was a disparity which showed against the contention of the rural parts

Corns Quick Relief! PUTNAM'S Corn Extractor

Wife Makes Long March

REV. George Morrow, Anglican clergyman, who broke his leg at Ropert House, and for whom Captain Roy Maxwell flew to Moose Factory in order to bring him to the Cochrane Hospital, has been transferred to Wellesley Hospital, Toronto. Mrs. Morrow "mushed" from Moose Factory to the railroad at Cochrane in order to make arrangements for her husband's transfer to Toronto. Left, Mrs. Edith Morrow. Right, Rev. George Morrow, who is now convalescing at Wellesley Hospital.

Thanksgiving Service to Be At Later Date

HIS Honor the Lieutenant-Governor has been notified by wire from the Governor-General that a cable has been received from Windsor Castle stating that His Majesty the King had had a slight relapse, and, although his condition was then satisfactory, it had been decided to defer the Thanksgiving service which had been arranged for June 18 to a later date.

At the same time Judge Lampman pointed out that these roads that were cited as being the reason for so much expenditure, led to ferries, and were to be regarded as beneficial to the whole province, and to Victoria city particularly, rather than for the benefit of the farming areas of the Saanich municipality.

The system under which the taxation of lands and improvements are carried out in the province under the statute, the report says, works out well enough where the people are of one class, that is, in a city municipality or in a country municipality, "but in a mixed municipality, I think the residents of the inner wards have an advantage, as they are not taxed on their means of making a livelihood to the same extent, if at all, as the farmers are taxed. As one witness aptly put it: 'My barn is my tool box.'"

"While such different classes are united there does not seem to be any cure which can apply generally and bring about a system which will be satisfactory and, at the same time, just," says the commissioner.

"The residents in the inner wards do not want to pay taxes on their house or building improvements to any greater extent than at present, and even if building improvements were taxed on their full value it would not be a remedy. There was some suggestion that the court of revision should have adopted the procedure provided under Section 224 (3) c. of the Municipal Act, whereby in cases in which three acres or more are used solely for agricultural or horticultural purposes, it might fix the assessment at the value the land has for that purpose, and without regard to any other value it might have. This probably would have afforded some relief to the owners of the farm lands, but considering the different interests which were represented in the council, I am not at all surprised that such a procedure could not be agreed upon."

A GRAVEYARD?

The report alludes to a special case that was brought before the commissioner—that of Mr. J. W. Rowlands, who owns 300 acres of farm land in Ward Seven.

"From which he received," the report says, "in rentals in 1928, $1,472.25, and paid in taxes, $2,088.44, in 1927 the rentals were $946.70 and the taxes $2,068.89. Mr. Rowlands' father owned the land and lived on it, so that he (Mr. Rowlands) is not like the land speculator who made a bad bargain."

The report tells of the attempts to dispose of the land by subdividing, but it came back in large part to the original owners.

"For many years now the land has been a burden, as no one will buy it," the report says, and continues: "The owner once had hopes of selling it for a cemetery, but it remains on his hands as a sort of graveyard for considerable money each year, paid out in taxes."

The report went into the subject of the farming operations in the Saanich district, and the lines which are followed. Poultry farming of later years has been abandoned, in very large part, owing to conditions; and general farming and fruit farming are the lines now followed.

The consensus of opinion was that for farming purposes, land in Saanich was worth from $100 to $125 an acre. Only one instance of the boys remaining on the farms was instanced before the hearing, which is an indication that there is not the money being derived from the industry that there should be.

The rental value of land was reported low, and only one instance of a good rental being derived was presented, and that was at $23 an acre per year, but this was for a special purpose of raising seeds for the Old Country market. The land was of the highest value, well drained, and very highly cultivated.

SEWERAGE AND WATER

The Commissioner sets out that he was authorized, under the terms of his commission, to inquire into the situations of domestic water supply, and also that of the feasibility of financing a sewer system. These subjects he did not go into fully, he said, as it would have entailed the calling of expert evidence on the matter. Under the act the power is given to provide for sewer systems, assessing the costs of the same against the property benefited. The municipality has not entered upon a general system, which would be a rather expensive undertaking.

With respect to the water supply there did not seem to be any particular difficulty in that respect. Water was being supplied at a profit to the municipality. He could see no reason, even were parts of the municipality to separate, why the water should not be supplied as at present, under an arrangement.

Judge Lampman, in concluding his report, paid a compliment to the methods employed in the handling of municipal affairs in the district, and also paid tribute to the readiness of officials, including Reeve Crouch and Municipal Clerk Sewell, for the facilities afforded throughout the investigation.

Professor of Surgery at Toronto University

DR. W. E. GALLIE

World-famous orthopedic surgeon, has been appointed professor of surgery at the University of Toronto and chief surgeon at the Toronto General Hospital. The announcement was made following a meeting of the board of governors of the university.

LABOR CHIEF IS SUMMONED BEFORE KING

Continued from Page 1

PROPHETS BUSY

In the meantime prophets are busy constructing Mr. MacDonald's Cabinet, and as in their pre-election prophecies, they all differ. Right Hon. Philip Snowden, it is taken for granted, will again be Chancellor of the Exchequer; Right Hon. J. R. Clynes, it is said, is slated either for the Home Office of for his former post of Lord Privy Seal and deputy leader of the House; Right Hon. Arthur Henderson, former Home Secretary, is prominently mentioned as the new Foreign Secretary, a post Mr MacDonald held himself along with the Premiership.

Other suggestions are: Lord Chancellor, Lord Justice Sankey; Secretary of the Dominions, Right Hon. J. H. Thomas; Air Secretary, Lord Thompson; president of the Board of Education, Sir Charles Trevelyan; Secretary for War, Lord Arnold or Hugh Dalton; Secretary for India, Lord Olivier, First Lord of the Admiralty, Viscount Chelmsford, Right Hon. J. C. Wedgwood or Captain Benn; Minister of Labor, Arthur Greenwood; Secretary for Scotland, Tom Johnson.

ORKNEY AND SHETLAND, Scotland (last house, Liberal unopposed)—Major B. N. Spence (C) 5,404. *Sir R. Hamilton (L) 8,256. Unchanged.

LAWYER GETS 2 YEARS

HAMILTON, June 4.—Harry D. Petrie, at one time candidate for Parliament and former Hamilton lawyer, was today sentenced to serve two years, less one day, in the Ontario Reformatory at Guelph. He faced eleven charges of theft, conversion and false pretences in connection with misappropriation of his clients' money and pleaded guilty to all charges.

"I'll bet if I was married I'd be boss and tell my wife where to head in," declared the bachelor.

"Yes," retorted the old married man, "and I suppose when you get to a railroad crossing you honk your horn to warn the oncoming express to get out of your way, don't you?"

Foster's Retiring From Business Fur Sale—Your ambition to own a fur coat or neckpiece can now be realized. Accommodating terms to responsible parties. 1216 Government Street. Phone 1537

FRIENDLY HELP MEETING HELD

SOCIETY MAKES PRESENTATION TO MRS. WILLIAM GRANT

Silver Tea to Be Held on June 13 to Raise Funds for Allocation—Acknowledgments

The president, Mrs. Cullum, presided at a well-attended meeting of the Friendly Help Association, held yesterday, at its rooms in the Market Building. There were eighteen members present, including Alderman Woodward and Alderman Adam, representing the city.

A pleasing little ceremony took place in the form of a presentation by the president of a basket of Ophelia roses and maidenhair fern to Mrs William Grant, first vice-president of the association, as a token of esteem and expression of pleasure on the occasion of her receiving the Appreciation Medal from Victoria Post, No. 1, of the Native Sons and Daughters, for good citizenship.

Mrs. Grant, in a few gracious remarks, acknowledged the beautiful gift and expressed her pleasure at receiving her medal, and hoped she would always be worthy of such kindly recognition.

The president has kindly loaned her home for a silver tea to raise funds for the association's allocation to the Local Council of Women. Arrangements were made to hold the tea on Thursday, June 13, from 3 to 6 p.m., at 1114 Fairfield Road. There will be a musical programme. All interested friends are invited to attend.

Eighty-nine cases, representing 372 persons, were assisted during the month. Thirty-seven had groceries, seven had fuel (three coal and four wood), thirty-four had milk daily, twenty-seven had meat more than once, forty-six had clothing, twenty-four had provisions from headquarters, such as jam, rhubarb, milk, tomatoes, dripping, etc., and four had sundries, such as bedding, books, bed, spring and mattress, etc.

The present situation of the organization is very much relieved, as many families are able to carry on by themselves, there being more work to be had. But it still has a few very difficult problems such as sickness of fathers and breadwinners of families, also fathers deserting their families. Some drastic action should be taken in the latter cases.

The association will take care of the tagging at the Market Building on Saturday, June 8, for the Victorian Order of Nurses.

The Friendly Help Association acknowledges with grateful thanks the following donations received during May, 1929:

Cash—The city, A Friend, John E Fuller, Kirk Coal Company, Oakland Dairy, Vimpa Jersey Milk Company.

Clothing—Mrs. H Mellin, Mrs F Richardson, Mrs. Henry Heisterman, Miss McCloy, Mrs. Wilkinson, Mrs. Gill (children's clothing), Mrs. Maxwell, Mrs. Freeman, James Bay Hotel, Mrs. Lightbody, Mrs. Barnard, Mrs. D. Foubister, Mrs. Smith (shoes), Catholic Women's League, Miss Earle (boy's new sweater), Mrs. Cantrell, Mrs Forbes, Mrs. Napier Denison, Miss Sarah Spencer, Mrs. J J Webb, Mrs. T. M Hughes (Sidney), Mrs Kent, Mrs. A. T. Goward, Miss Baynes Reid, Mr Currie, Mr. Cody, Mrs. Jackson Hanby (shoes), Mrs Cox, Lady Lake, Mrs. Potter, Mrs. Leonard Robinson, Mrs. H. A. Peques (Cariboo), Mrs. Heyland, Miss Galt, Mrs. B. Bales (Cobble Hill), Mrs. Gill (knitted sweaters), Mrs. A. E. Hood, W. W. Shaw, Mrs. Woollison, Mrs. Cooley, Mrs. Rayment, Mrs. Popos, Mr Carlson, Mrs Crease.

Provisions—Madame Sanderson (dripping), Mrs R. H. B Ker (milk daily and rhubarb), Dr Price (seed potatoes), Mrs McQueen, Mrs. Duke (dripping), Mr. Russell Ker (rhubarb).

Sundies—Mrs. De La Hay (baby carriage), Mrs. Toneri (high chair and child's chair), Collison & Mills (wrapping paper).

Ontario Boy Wins as Labor Candidate

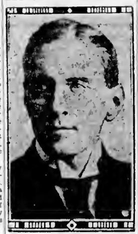

MR. A. W. HAYCOCK

Labor candidate in the Salford West division of Lancashire, Eng., and a former member of the British House of Commons, is the son of Mr and Mrs. Joseph L. Haycock, of Kingston, Ontario.

CHURCH REJECTS UNION

PITTSBURGH, June 4.—The general assembly of the United Presbyterian Church adopted a resolution expressing appreciation of the spirit in which the Presbyterian Church in the United States made an overture for a union of the denominations but rejected an amendment under which the Southern Church would have been asked to merge with the United Presbyterians.

Effective May 12, the afternoon boat to Vancouver will leave Victoria daily at 1.45.

Grey Flannel Suits

FOR MEN OF TASTE AND DISCRIMINATION

Style correctness—perfect fit—superfine tailoring and true value all combine to make these quality suits exceptional values at moderate prices.

$37.50 to $45.00

W. & J. Wilson

MEN'S AND BOYS' CLOTHES

1217-1221 Government St. Established 1862

Phone 809

Keep Your Lawn Beautiful the Modern Way

Operating entirely on its own power, this mower cuts four to five acres a day on a gallon of gas. An economy on large or small lawns; makes a better lawn. Sturdy, simple, dependable motor. A boy can operate it. Automobile type differential makes steering easy about flower beds, trees, etc. Works on a 30 degree incline. The knives of this mower may be sharpened by the mower's own power without removing the reel.

The Jacobsen 4-Acre Power Lawn Mower

Has met every test successfully. In numerous demonstrations and competitions, it has proven its superiority. We also sell the Jacobsen "Special Estate Mower" and the Jacobsen Putting Green Mower.

Write for Catalog or ask for Demonstration

Vancouver Island Agents

Alcock, Downing & Wright, Ltd.

Successors to Hickman Tye Co.

Phones 58-59 546 Yates Street, City

Ex-Governor Milliken, speaking in the interest of motion picture production, told a story to illustrate his point that it is impossible to determine in advance what a child's reaction to a picture will be.

He said that in a Sunday school, with which presumably he was acquainted, the high spot of each session was the display of a highly colored lithograph illustrating the central point of the lesson.

It chanced that on a certain Sunday, the lesson centred around Daniel and the den of lions, and the picture was displayed showing Daniel clad in a bright-hued robe, standing with bound hands in a pit, surrounded by lions that were giving every indication of eagerness for the open season on prophets to be declared.

No sooner had the picture been placed on view than a little girl began to cry. The teacher, sensing tender sensibility deeply touched, stooped over her and said: "You are sorry for Daniel, aren't you, dear?" Thereupon the sobber made her answer, "I'm afraid the little lion over in the corner won't get any."

THE COLONIST IN NEW YORK

The Colonist is delivered to the principal New York hotels, on order only, by the Long Acre Newspaper Delivery. Order may be given to the Mail Clerk of your hotel or telephone to Longacre 4649.

MEAT SPECIALS

SHOULDERS LAMB, lb.	28¢
LEGS LAMB, lb.	42¢
LAMB STEW, lb.	20¢
LAMB CHOPS, lb.	35¢
PRIME RIBS BEEF, lb.	29¢
POT ROASTS BEEF, lb.	20¢
BOILING BEEF, lb.	15¢
LEGS PORK, lb.	32¢
SIDE PORK, lb	25¢
CHOICE FOWL, lb.	30¢
BEEF SAUSAGES, 2 lbs. for	25¢
PURE PORK SAUSAGES, lb.	25¢

The above by the pound. Strictly fresh, quality AA-1 meats. Extra Special.

Your Phone Order Will Be as Satisfactorily Filled as if You Made a Personal Visit to Our Store.

WE DELIVER

New England Market

Opposite Dominion Hotel
720 Yates St. Phone 2368

Spectator and Active Sport Shoes

New color combinations and patterns; a most interesting variety of attractive styles at $6.50, $7.50, $10

MUNDAY'S

Sayward Bldg. Better Fitting Shoes 1203 Douglas St.

Oak Bay

New Six-Roomed Stucco Bungalow, situated on one of Oak Bay's best streets. The house is splendidly planned and has oak floors in hall, drawing-room and dining-room. Hot-air furnace. This bungalow has to be seen to be appreciated, and as the owner is leaving for the North, we have only two weeks in which to dispose of it. Price, on terms **$5,800**

Mount Tolmie

Choice Country Home of 1½ acres; beautiful garden, tennis lawn, summerhouse; 7-roomed house, modern bathroom, open fireplace; barn, chicken houses, outbuildings. Street car close and bus past door. Reduced for immediate sale to **$4,750**

PEMBERTON & SON

625 Fort Street Phone 388

Houses and Gardens

$1200.—WITH $300 CASH. A VERY COMFORTABLE HOUSE four large rooms, bathroom, new plumbing, and freshly painted. Large garden, fruit trees, 100 x 131. Tax $12.

$2150.—OFF NORTH QUADRA STREET. VERY PRETTY Bungalow, four large rooms, open fire, best of plumbing, fine garden, 55 x 200 feet. Bearing fruit trees. Low taxes.

$2650.—WITH $500 CASH. OFF GORGE ROAD. HIGH position, two large lots in garden and fruit, glass house, 16 x 52, on cement foundations, chicken house and garage. A very attractive house, two bedrooms, large living room, open fireplace, best of finish. Cement basement, not too far out.

$4750.—ONE-HALF BLOCK SOUTH OF OAK BAY AVENUE Very bright six-roomed Bungalow, sunroom, basement and furnace, garage. Half acre of delightful garden. One of the finest collections of Alpines, shrubs and oak trees, fish ponds and bog gardens. Owner, leaving for England, has reduced price materially.

Coles, Howell & Co. Limited

638 View Street Phone 65

FOR RENT

Furnished

'Mount Adelaide' in Esquimalt

On the waterfront; 10 acres of woodland, lawn and gardens; uninterrupted view of sea and mountains.

Immediate Possession. References Required

For Particulars, Apply to

E. P. Johnston, Executor

P.O. Box 280 Victoria, B.C.

Queenswood

FOR

WATERFRONTAGE

Residential Sites of 2½ to 5 Acres—Beautiful Situation—Only 15 to 20 Minutes by Motor. Electric Light and Heating—Telephone.

Apply to

Swinerton & Musgrave LIMITED 640 Fort Street

Girdwood & Company LIMITED 818 Broughton Street

Or to Any Member of the Real Estate Exchange

GREAT NATION EMERGING IN CHINA TODAY

Rev. H. P. S. Luttrell Outlines to Victoria Kiwanis Club Influence of Dr. Sun Yat Sen on Modern China

MILLIONS STUDY LEADER'S WORKS

"The spirit of Dr Sun Yat Sen is abroad in China today, not only on account of the semi-deification of his remains, but also because of his famous writings which have spread throughout China. The Chinese people are memorizing his works, which are finding an entrance into their hearts and minds in a manner which never occurred during his life," said Rev H P. S. Luttrell, pastor of St. Andrew's Presbyterian Church, and for seventeen years a missionary in China, in speaking on the theme, "The Influence of Dr. Sun Yat Sen on Modern China," at yesterday's luncheon meeting of the Kiwanis Club, in the Empress Hotel ballroom. Vice-President Donald McAdie introduced the speaker-guest.

Rev Mr Luttrell prefaced his address on the work of the Father of the Republic of China by remarking that the process of national rebirth was actually taking place in China today, and that a great nation was emerging from the five races which constituted the population of China. These races were, he averred, being brought into a political, national conscious unity

FORWARD MOVEMENT

"The Chinese people may be blundering in political and economic matters, but I am satisfied that a great forward movement is going on in China," he said.

"There was a great leader, Dr. Sun Yat Sen, whose body was finally entombed last Saturday in a gorgeous mausoleum at Nanking, and whose entombment has commanded the attention of the world. The West was slow to recognize his greatness. The Chinese themselves were also slow, so the Western peoples cannot be blamed unduly. He had to die before his real significance was appreciated by the Chinese themselves," Mr Luttrell stated

The speaker considered that the notable token of China's greatness of character was that in only four years Sun Yat Sen had become recognized as a prophet and a seer, as one who possessed power to see great visions and to make others see them as well. "While it is true that he made a fizzle of government, yet his great virtue was in being a great soul, and enabling the Chinese people to find their souls."

CHRISTIAN PARENTAGE

Dr. Sun Yat Sen was born of Christian parentage, and in his early years came in contact with Christian truth. However, he showed little result of this teaching until his death, when he insisted upon Christian burial. He received his first inspiration from the Christ, and, "I am glad, that at his death, he remembered that source. His name will continue, and not be as though written on the waters."

Mr. Luttrell declared that the series of lectures by Dr. Sun Yat Sen was today the bible of Chinese nationalism, together with other of his Chinese writings. Sun Yat Sen had a winning voice, and possessed a charming personality, and when he began to talk he made people see things as he saw them.

How the social abuse which Sun Yat Sen beheld fired his soul for reform was related by the speaker, who referred to the great Chinese leader's demands for the overthrow of the Manchu Dynasty, the sweeping aside of imperialism, and the creation of a Chinese Government of the people, by the people and for the people. Sun Yat Sen laid before the people his ideas how best to improve the livelihood and welfare of the people, and his works on politics and economics, presenting a combination of Socialism and Communism, without being either, were being studied by millions today.

REVOLUTION IN 1911

The speaker spoke of the revolution in China in 1911, when the Manchus were suddenly fleeing before the Sun Yat Sen party, and Sun Yat Sen was made President of the Chinese Republic. He surrendered his high office voluntarily to Yuan Shi Kai, in the belief that the efforts of an experienced administrator would be more effective in unifying and pacifying China than the work of a man untrained in statesmanship.

Sun Yat Sen lost some of his best friends by his conceit in his own policies, said Mr Luttrell, who told how Sun Yat Sen had made such disastrous blunders when in control as to earn the antagonism of some of his most faithful and strongest enthusiasts and supporters

A disappointed and disillusioned man, Sun Yat Sen went to Peking in 1924 to attend a peace conference, and died there the following year. He seemed at that time to have despaired that the Chinese could work out their own salvation, and he turned to Soviet Russia for aid. He died, avowing profound admiration for the Soviet, and profound admiration for Lenin.

A SUPER-MAN

In concluding, Mr. Luttrell said that to the ordinary man in China, Dr Sun Yat Sen had become a super-man, leading to national unity.

The hearty thanks of the Kiwanians to Rev. Mr Luttrell for his informative discourse was tendered, upon the motion moved by Rev. Father Anselm Wood.

Vice-President McAdie said that at next week's luncheon new members would be officially introduced and given their membership cards and badges.

In British Columbia Court of Appeal

The following reserved judgments were delivered at the opening of the British Columbia Court of Appeal yesterday.

Malcolm vs. Western Canada Magic Silver Black Fox & Fur Company, Limited — The appellant appealed from a judgment dismissing his action to recover damages for loss suffered by him by reason of his virtual dismissal from respondents' employ. Appellant had been engaged for one year under a written contract which contained a stipulation that, in the event of a certain option held by another company being exercised, his services would terminate upon the option holder taking possession. The respondents notified the appellant that the option holder would exercise the option and require possession on a specific date. Upon this representation the appellant left the respondents' employ and gave up the house of which he was in occupation. He subsequently learned that the representation was untrue. The Court (McPhillips, J.A., dissenting) found that the option holder did not exercise its option and that, through relying upon the representations of the respondents, the appellant had suffered loss and was therefore entitled to damages, and allowed the appeal.

Rex vs Radinsky—The appellant had been convicted of keeping a common gaming house. He was one of the proprietors of a tobacconist shop and at the rear of this shop was a room to which card players habitually resorted. The police found the appellant and four others playing a game of chance called "Pan." The appellant admitted that the premises were kept by himself and a partner and that he took a "rake-off" of 25 cents from each player every half hour. He claimed that this was taken for the purpose of paying for cards, cigars and cigarettes for the players and occasionally fruit, all of which, except the fruit, were taken from the appellant's stock, on which there was a profit. The Court (Galliher, J.A., dissenting) held that the appellant was rightly convicted and dismissed the appeal.

Reevie vs White Co., Limited, and Hanson Garage — The appellants appealed from a judgment in the Supreme Court rescinding a contract for the purchase of a motor passenger bus. Respondent had purchased the bus for use on a highway, somewhat hilly, between Cranbrook and Kimberley. Appellants knew the purpose for which the bus was required. The trial judge found that the car was not reasonably fit for the intended work. The contract for purchase contained a provision that delivery and acceptance in good order was thereby acknowledged by the purchaser. The contract also provided that, "There are no agreements, understandings or representations between the parties hereto not embraced herein, it being agreed that this instrument contains the entire agreement between the parties." After delivery respondent had operated the car for ten days, but finding it had insufficient power and was otherwise unsuitable, turned it back to the vendors, thus repudiating the purchase. The Court of Appeal considered that respondent having executed the contract, took delivery of the car. The acceptance of delivery was not merely for the purpose of examination. Delivery had been taken without any doubt expressed or implied that the car would be suitable for the work. After delivery it was discovered that the car would not operate as represented. The use of the car for ten days in the usual course was not an examination nor an inspection. It was not established in evidence that there was no opportunity to examine the car when it arrived, and the Court could not so assume in view of the contract stipulating acceptance in good order. The appeal was allowed.

Winter vs Dewar—The appellant, as authorized trustee of the Coast Shingle Company, Limited, claimed a declaration of ownership of certain chattels referred to in a lease by the respondent to the company. The company had been in possession of the chattels until notice of forfeiture for nonpayment of rent was given. Subsequently the premises had been leased to the Opilano Timber Company, Limited. Certain questions had been the subject of litigation between the appellant as trustee for the Shingle Company and the Capilano Timber Company and the respondent in this case in which the lease and notice of forfeiture were reviewed. The Court of Appeal considered whether appellant was precluded by way of estoppel upon the judgment in the action referred to from prosecuting the action the subject of appeal. In a sense no judgment was given on any fact or matter then in dispute. However, the matter alleged in the previous action created the estoppel. If appellant had succeeded in the previous action he would have recovered everything claimed by him in the present action. The question raised properly belonged to the subject matter of that litigation. The appellant could not now complain that through lack of diligence or otherwise the submission was not then made. The appeal was dismissed.

McCoy vs. Tretheway—Respondent had sued the executors of a deceased person for $500. The deceased had given respondent a cheque for the amount. The cheque was not presented for payment until after deceased's death, three years later. The trial judge had given judgment for the respondent. It was submitted by the appellants that because the cheque was revoked by death it must be treated as if it had never been given. The Court of Appeal held that under such circumstances the cheque may be used as evidence in support of the claim. The appeal was dismissed.

Perry vs. Woodwards, Limited—Respondent had been arrested by the police at the instance of the appellant and accused of theft. Upon trial he was discharged by the magistrate. An action for damages on the grounds of wrongful detention was then brought. At the trial judgment had been given in favor of the respondent. From this judgment the defendant appealed. The Court of Appeal intimated that when a private person either an individual or a corporation, detains another and puts him under restraint he does so at his peril, although the rule is not so strict when it is done by a peace officer. The appeal was dismissed.

Watts vs Corporation of the District of Burnaby—The respondent had recovered damages for injuries received through a fall on an improvised pathway which had become slippery. The pathway had been constructed during the carrying out of work by a contractor under the supervision of appellant's inspector. It was the duty of the inspector to see that the work was performed according to plans and specifications and also to see that the contractor took sufficient care to protect pedestrians using the temporary pathway. There was a barricade to prevent slimy material escaping on to the pathway while the work was in progress.

The Court of Appeal intimated that a municipality doing an authorized act without negligence is not liable for any damage caused. It is not liable, either, for acts of nonfeasance. In this case, if the authorized act was the construction not only of the barricade but of the pathway, and there was negligence in the construction of the whole, the appellant was liable for any damage caused. If the appellant put up a barricade and put down a footpath, and did it negligently or omitted to take ordinary care, it would be liable for any damage accruing. Appellant was doing work on a public highway of a dangerous character, unless means were adopted to guard against danger. Construction work which interferes with the ordinary use of a highway must of necessity contain elements of danger. Failing to take proper precautions in providing a safe footway, and keeping it safe, when the sidewalk was appropriated to other uses, created a nuisance. The putting of slimy material on a sidewalk and permitting it to remain there would be treated as a nuisance. The same result follows if the material is allowed to collect on a footpath which pedestrians were compelled to use while work was in progress. The Court of Appeal dismissed the appeal (Macdonald J. A. would reduce the amount of the damages).

The complete list of judgments handed down yesterday was as follows.

Trenwith vs. Jarvis, allowed, Mr. Justice Galliher dissenting in part.

McCoy vs. Trethewey, dismissed.

Malcolm vs. Western Canada Magic Silver Black Fox & Fur Company, Ltd., allowed; Mr. Justice McPhillips dissenting.

Rex vs. Radinsky, dismissed; Mr. Justice Galliher dissenting.

Perry vs. Woodward's, Ltd., dismissed.

Watts vs Corporation of the District of Burnaby, dismissed; Mr Justice Macdonald would reduce damages.

McTavish Brothers vs. Langer and Alamo Gold Mines, Ltd., new trial ordered. Mr. Justice Macdonald would allow appeal without granting new trial.

Winter vs. Dewar, dismissed

Turnbull vs. Eden et al, allowed. Mr. Justice Martin would allow in part

Aickin vs. Baxter, allowed, damages reduced and cross-appeal allowed on question of costs

Reevie vs. White Company, Ltd., and Hanson Garage, allowed.

Rex vs. Heales was the first appeal heard by the court on the commencement of the June sittings yesterday. Appellant had been convicted by the stipendiary magistrate at Penticton for keeping a common gaming house. The question for consideration was whether the accused was operating a bona fide club. It was alleged that there was no "rake-off" on the games played, but that every twenty minutes an alarum rang, upon which all players paid a white chip which had been purchased for 25 cents. The club dues were $1 per annum. The Court of Appeal upheld the conviction.

Mr A Smith Johnston for appellant, Mr. A. Alexander for the Crown.

Rex vs. Sullivan—Appellant had been convicted by the police magistrate in the city of Vancouver, for keeping a common gaming house. In this case, also, the question for consideration was whether the accused had been operating a bona fide club. The magistrate had held that there was practically nothing done in the club but gamble. It had practically no means of subsistence at all except gambling. It appeared from the evidence that no one obtained a "rake-off," but there was a table fee at the card tables, which was used for the general upkeep of the club. The membership dues were 50 cents, payable semi-annually. The court dismissed the appeal.

Mr. A. Smith Johnston for appellant, Mr W H. Bullock-Webster for the Crown.

Churchill vs. Plottell—This was a motion for a stay of proceedings pending appeal. A stay of proceedings had been granted by a single judge of the Court of Appeal, and his jurisdiction was questioned. Under Section 10 of the Court of Appeal Act, a single judge of the Court of Appeal may, at any time during vacation, make an interim order to prevent prejudice to the claims of any parties pending an appeal.

The Court of Appeal (Mr Justice Macdonald dissenting) held that the special use of the word "vacation," when applied to the Supreme Court, is governed by the special statute and rules applicable to the functions of that court. The word "vacation," however, in the section referred to with regard to the Court of Appeal, means the periods between the sittings of the court, as provided for in the act. The Legislature must have had in view the exercise of the powers given by the section to a single judge for the purpose of preserving property when the court was not in the course of its usual sittings. It was logical that during the periods when the court was not sitting, a single judge should act.

Mr P Donnworth appeared in support of the motion and Mr W O. Thompson opposed. The further hearing of the motion was adjourned.

Heads Photographers' Association

MR. CHARLES AYLETT

Well known Canadian photographer, was elected president of the Photographers' Association of America at its annual convention which was held in Buffalo.

Effective May 12, the afternoon boat to Vancouver will leave Victoria daily at 1 45

ON WAY TO COAST

WINNIPEG, June 4.—Canada's first minister to France, Hon. Phillippe Roy, left Winnipeg this morning on the Transconada for Regina. From there he will travel to the Pacific Coast and will probably go up the Peace River country before returning to Paris

LOTS AT CHURCHILL SUBJECT OF QUERY

OTTAWA, June 4.—In the opening minutes of the afternoon's House of Commons, on further consideration of a vote of $6,500,000 for the Hudson Bay Railway and terminals, Hon. R. B. Bennett, Conservative leader, read a telegram to the effect that a number of holders of lots at Fort Churchill had received no notices of expropriation from the Government or offer for their lots.

In view of statements made by the Minister of Railways, Mr Bennett said he would be glad if the department would take notice of the telegram. Hon. J A. Robb, acting Minister of Railways, promised that this would be done. The item carried.

SASKATCHEWAN TO VOTE ON THURSDAY

REGINA, June 4.—Saskatchewan's electors, preparing to mark their ballots on Thursday in the province's seventh general election, today surveyed the manifestoes of the opposing party leaders. Both Premier James G. Gardiner and Dr J T M Anderson, Conservative marshal, have published their official appeals to the voters

Foster's Retiring - From - Business Fur Sale—Your ambition to own a fur coat or neckpiece can now be realized. Accommodating terms to responsible parties. 1216 Government Street. Phone 1537.

COLDS IN THE HEAD INFLUENZA LA GRIPPE

Relieved in a night by

GRIP-FIX

IN CAPSULE FORM

At all Druggists 35¢ box

THE VANCOUVER DRUG CO. LTD., Special Agents

Angus Campbell & Co., Ltd.

1008-10 GOVERNMENT STREET

Selected Values for Half-Day Shoppers

This morning's shoppers will find it to their advantage to investigate these specials offered here for the half-day's selling.

Women's New Spring Coats Exceptional Value

A very noteworthy offering of Women's and Misses' Smartly Tailored Spring Coats that are unusual value at $16.95. There are many smart styles to select from in saucy check coatings and tweed mixtures at .... $18.95 — At **$16.95**

Harvey's Fine Silk Hose at 89c Per Pair

375 Pairs of Harvey's Fine Silk Hose in all the newest Summer shades, including the new sun-tan colorings so popular this season. All sizes, 8½ to 10. A splendid wearing hose at, per pair .... 89¢

Women's Rayon Silk Bloomers and Vests At 79c

Specially priced for this morning's selling, 25 Dozen Women's Fine Quality Rayon Silk Vests and Bloomers in all the wanted colors. This morning .... 79¢

Dainty Nightgowns of Fine English Crepe At $1.49

Fine Quality English Cotton Crepe Nightgowns, slip-over style, in many novelty designs and pretty pastel colors. Remarkable value and excellent quality at $1.49

Regular $2.25 Garter Belts Selling at $1.25

Garter Belts of all elastic or brocade and elastic in narrow or deep styles. Regular values up to $2.25. This morning $1.25

Costume Slips of Fine English Broadcloth At $1.25

Imported Costume Slips of fine English silk broadcloth in all the wanted colors. Sizes 36 to 42. Exceptional value at $1.25

A Splendid Bargain in Corselettes at $1.00

Corselettes of durable rayon silk stripe material boned at back and below waist at front, with elastic inset over the hips. Sizes 32 to 38. This morning only $1.00

Women's Cotton Lisle Bloomers At 3 Pairs for $1.00

Special for this morning only. Women's Fine Cotton Lisle Bloomers, in shades of black, navy, white, pink, peach and mauve, 3 pairs for $1.00

Small, Medium and Large Sizes

WOOD $4.00

Per Cord. C.O.D.

LEMON, GONNASON COMPANY, LTD

Phone 77 2324 Gov't St.

Victoria Baggage Company

H.M. Mail Contractors

OUR SPECIALTY

Furniture Moved, Crated and Shipped

Pool Cars for Prairies and All Points East.

We Can Save You Time and Money. Largest Vans in the City.

Phones 2505 and 2506

510 Fort Street

Act Now—Mail the Coupon!

It only costs $1.00

You may win $25,000

HOW would you like to receive a cheque for $25,000? There are no strings to this offer. You simply clip out this coupon and mail it with your dollar. You can win one of the weekly prizes totalling $1,000 and become eligible to win the Grand Prize of $25,000. Winners are announced weekly. Mail the coupon without delay.

RULES OF CONTEST

Grouse Mountain Greater Community Spirit Campaign

The Daily Colonist

Established 1858

The Colonist Printing and Publishing Company, Limited Liability.

J. L. Tait, Business Manager.

Subscription Rates by Carrier and by Mail in Districts Contiguous to Victoria, Served by Colonist City Carriers:

Yearly $12.00
Monthly 1.00

Subscribers in ordering change of address should be particular to give both old and new address.

Subscription Rates by Mail:
To Canada, Great Britain, the United States and Mexico, except districts as above:

Yearly 6.00
Half-Yearly 3.00
Quarterly 1.50

All subscription rates payable in advance. Mail subscribers are requested to make all remittances direct to The Daily Colonist.

Wednesday, June 5, 1929

LABOR AND NATIONALIZATION

Britain's new Parliament will meet on June 25, by which time a Labor Ministry will have taken office. Perhaps the greatest interest of all in the putting into effect of the Labor Party's programme will centre on what is done towards the nationalization of the coal mines. Under private ownership the collieries, due to conditions over which the owners have little or no control, have been heavy losers in recent years. If the experiment of nationalization elsewhere affords any lesson they will be heavier losers still if condocted by the State.

The Labor Party proposes, in nationalizing the coal mines, to pay the owners of the collieries and of the mineral royalties a fair price. Such a price would, no doubt, be determined by arbitration. An estimate already made of the amount required to buy the coal mines is £250,000,000, and to buy the mining royalties, £100,000,000. If that estimate is anywhere nearly correct it would take a sum of approximately £350,000,000, which would have to be raised and redeemed through taxation. Under State ownership Labor proposes that the working day in the mines should be reduced from eight to seven hours, which it is estimated would mean a loss of £20,000,000 annnally to the industry. The outlook is that under nationalization as well as providing the amount to pay the present owners for the mines the taxpayers of Britain would also be mulcted a large sum annually to keep these mines in operation.

Possibly, when Labor faces the facts of the colliery situation and obtains all the information on the subject, as it will when in power, that party will become less keen on nationalization. Its followers, or a large number of them, will endeavor to force the new Government into the experiment, which would mean a definitely heavy increase in British taxation and an increase which could not be avoided no matter how many economies might be effected in other directions. Every Government in these latter days is measured by its ability to keep taxation down. It will be interesting to see how British Labor accomplishes this task, while at the same time attempting nationalization, increasing social services and doing, as it has said it will do, namely, solving the unemployment problem. At first blush the Labor programme hardly seems the one best calculated to promote British trade and it is upon the development of that trade that the solution of nnemployment and of other British problems, including that of onerous taxation, depends.

SIR ARTHUR CURRIE

His many close friends and his host of admirers here and throughout the Dominion will rojoice to hear that General Sir Arthur Currie's health is much improved as a result of his trip to Europe and Egypt. Sir Arthur had been in poor health, sorely in need of e prolonged rest after many years of strenuous activity. He has now had a year's holiday, and at least the foundations have been laid for complete recovery from the lassitnde and depression from which he had been suffering

In whatever task he has been engeged, Sir Arthur Currie has given of his best. His War service extended from August 4, 1914, up to the signing of the Armistice and beyond that for many months while the troops of this country were being returnod from overseas. As Commander of the Canadian Expeditionary Force for a lengthy period of the War Sir Arthur shouldered an immense responsibility and came through with flying colors. That experience, with its high test and exacting anxieties, undoubtedly took toll of his health. Ho had not been long back in Canada before he was offered and accepted the Principalship of McGill University, a post to which he has given his best endeavors, and those of a first class order. The University has benefitted greatly under his direction, and Sir Arthur, in peace as well as in war, has proved himself one of tthe Dominion's great personal assets.

Sir Arthur is one of those to whom the privilege has been given of rendering his conntry great and prolonged service. It has been application to his work and devotion to the interests he served that undermined his health. Happily his holiday has dono him a great deal of good. He is back in Montreal again actively engaged in his duties at McGill and has brnught to their discharge a vision enlarged by travel and reflection and a body strengthened by the rest of which he stood so much in need.

A PIVOTAL AIRPORT

Isolated Iceland may soon be brought into the main street of inter-continental transportation by airplane. This is the arresting forecast made by Mr. Vilhjalmur Stefansson, the Arctic explorer, speaking before the American Chamber nf Commerce in London recently. He boldly declared that "the Polar Sea is the Piccedilly Circus of the world," and that the northern route is the nearest way to the Far East. Several years ago Mr. Stefansson outlined a course from London to Tokio which would pass over Edinburgh, northward along the west coast of Norway and so on across the Arctic and Eastern Siberia to Japan. A writer in Livell's Living Age last year asserted that such an Arctic route would be 3,000 miles shorter than the route via Montreal and 2,000 miles shorter than by the Trans-Siberian Railway.

Accustomed as wo are to following highways on land and sea, a complete orientation of mind is required to visualize the routes now made possible by the airplane. For the inhabitants of the temperate sone it is shorter to go over the top nf the world than to go around it. The shrinkage in mileage of the lines of meridians as they go further north gives a short cut from continent to continent. Discussing this point Mr. Stefansson said that "there are three distances from London to China, one is by the west, one is by the east and one is by the north, and the one by the north is the shortest."

The further claim is made for the Arctic Circle, that of providing frequent landing places, a view contrary to the general misconception, says Mr. Stefansson, of Polar ice and wind conditions. Sir Hubert Wilkins is authority for the statement that there was probably one good landing field for every five miles of flying distance. It is along this short, direct and presumably safe route from the American continent eastward and northward that Iceland, hitherto far off the pathway of vessels, lies. It is therefore to be expected that the aorial voyager of the not distant future, traveling from Montreal to Rome, from San Francisco to Moscow, or from Chicago to Constantinople will fly over the treeless fields and lava-strewn valleys of this unfamiliar land. Indeed one can imagine some citizen of Victoria a few years hence starting off about noon on his two days' journey homeward from London and dropping off for afternoon tea at Reykjavik, the capital of this little nation of the North.

STELLAR CANNON BALLS

Grootfontein, in South West Africa, is keeping up the reputation of Africa for always producing something new. There has just been found in its sterile wastes a meteorite that in some unknown era fell from the sky and weighs fifty tons. There are two kinds of these missiles which from time to time come nut of space to the Earth, one kind resembling the older igneous rocks, and the other containing iron. The Grootfontein meteorite is of tho latter kind and seems to have been subjected at some time to such terrific heat that a great part of it has been turned into nickel steel.

The origin of meteors is a mystery. According to one reckoning they may be the debris of the Solar System, primal matter evolved from stuff from which stars and nebulae are being born. Or they may have been cast out by planets not our own, and thus acquired the enormous speed at which they travel; or, again, they may be parts of comets, flung out ahoad and at the rear, thousands of miles in extent, and cut periodically by the Earth during her yearly course round the sun. Still more romantic, and not less scientific, is the theory worked out on careful mathematical lines by Sir Robert Ball. To him fireball, meteor, shooting-star, were simple prodigals or exiles returning to Earth. According to his investigations the Earth, during the frightful volcanic convulsions which shook her, hurled from gigantic craters enormous masses of material. These, passing beyond the gravitational pull of the world, would assume orbits of their own, he thought, in which they have ever since moved, until we have at last crossed their paths and drawn them home again. There are romance and mystery in every meteor that comes to Earth. No element unknown on Earth is in them. They bring us even diamonds, formed by pure carbon, acted upon by enormous heat and pressure in the living projectile. There is terror in a meteorite, too. Some astronomers, when they read the story of a ship lost at sea without trace, write against the record in one word, "Meteorite."

The Weather

Meteorological Office, Victoria, B.C., at 5 p.m., June 4, 1929.

TEMPERATURES

	Rain	Min.	Max.
Victoria	..	53	77
Nanaimo	..	50	73
Vancouver	..	50	76
Kamloops	..	50	78
Prince George	..	42	74
Estevan Point	..	44	70
Prince Rupert	..	48	66
Dawson	..	36	78
Seattle	Trace	58	70
Portland	.04	58	68
San Francisco	..	54	64
Spokane	..	48	76
Los Angeles	..	56	70
Penticton	..	53	76
Vernon	..	46	79
Nelson	..	53	73
Cranbrook	..	39	69
Calgary	..	46	62
Edmonton	..	..	78
Swift Current	..	32	76
Prince Albert	..	40	80
Qu'Appelle	..	40	74
Winnipeg	..	46	74

FORECASTS

Victoria and Vicinity—Moderate to fresh variable winds; generally fair and warm with occasional showers.

Vancouver and Vicinity—Light to moderate winds; generally fair and warm with showers.

TUESDAY

Maximum	77
Minimum	53
Average	66
Minimum on the grass	45

Bright sunshine (Monday), 13 hours 42 minutes.
General state of the weather, fair.

5 P.M. WEATHER REPORTS

Victoria—Barometer, 29.85; wind, S.W., 16 miles; cloudy.

Vancouver—Barometer, 29.76; wind, W., 4 miles; fair.

Kamloops—Barometer, 29.74, wind, E., 4 miles; fair.

Prince George—Barometer, 29.80; wind, S.W., 4 miles; fair.

Prince Rupert—Barometer, 29.96, calm; clear.

Estevan Point—Barometer, 29.86, wind, W., 8 miles, clear.

Tatoosh—Barometer, 29.90; wind, S., 26 miles; cloudy.

Portland—Barometer, 29.84; wind, S.E., 4 miles; raining.

Seattle—Barometer, 29.86; wind, S., 6 miles; cloudy.

San Francisco—Barometer, 29.93; wind, W., 8 miles, fair.

GAMBLING, NOT INVESTMENT

The lull in the mining stock market is teaching a lot of those who rush in where angels fear to tread that buying stocks is a speculation, rather than an investment. The prospect that develops into a mine is the exception no matter how bright its "prospects" look in the early stages of development. Gold is still where you find it and still particularly hard to find—in paying quantities. Nor do the big producers resemble gold bonds as securities. A couple could be mentioned offhand that a short time ago looked "as good as the bank." Now they have shrunk to less than one-third their former market values. Nor is there immediate prospect of them mounting to their former magnificence. The moral of all this is that people should not buy mining stocks out of the family budget. If they do the family is liable to go on short rations.—Toronto Telegram.

ALL THESE ARE MINE

All these are mine, these none can take from me—
The golden arrows of the rising sun
That pierce, at dawn, the long swell of the sea . . .
The chime of evening bells when day is done.

All these are mine; Life's gifts of love to me,
My treasures fair which none may break or steal—
The winds of Springtime blowing light and free,
Sea foam beneath grey gulls that dip and wheel.

If nevermore were I to hear or see,
Yet these were mine nntil life's latest day,
Securely locked within my memory—
Dawn, chiming bells, Spring winds, and white sea spray.

—F. Robina Monkman, in Willison's.

Note and Comment

By R. R. D.

A number of correspondents have been writing letters to the editor telling that august authority and his subordinate, the sporting editor, how the sporting page of The Colonist should be conducted. As the writing hands of the supreme authority and of the lesser authority appear to be tied, possibly we may be excused for trying to "put in a word" in their behalf. For we can remember a time when there was not a sporting page printed in any of the newspapers of Canada or of the United States or of the world.

* * *

The first newspaper in Canada to make a specialty of a sporting page was The Toronto Mail. The first sporting editor of any newspaper was the late Mr. H. J. P. Good, who first established a reputation as an authority in sport by reason of his friendship with the late Edward Hanlan, for many years the champion sculler of the world. Mr. Good gained a reputation for himself and enhanced the fame of Hanlan by the clever descriptions he wrote and printed in The Mail of the various races between the great Canadian sculler and the champions of the United States and Great Britain.

* * *

Canada has produced some famous athletes, but Hanlan was the first Canadian, probably, to attain world-wide celebrity as an athlete. Hanlan was a native of Toronto, and all Torontonians were proud of him and were eager to read everything written about him and his prowess. So were all Canadians, for that matter. The fame of the Canadian champion stimulated popular interest in sport; and Good gradually developed his page on aquatics into a page of general sports. Other newspapers, noting the success and the popelarity of The Mail sporting page, began to assemble their fugitive sporting items in special pages, with the result that the sporting page, like the despised stone, has become the head of the newspaper corner.

* * *

At the time Mr. Good was developing his sporting page, Mr. W. H. Williams was made sporting editor of The Toronto Globe. Good was a specialist on aquatics. Williams was a specialist on horses and dogs. He loved both. No newspaper man of that day could afford to keep a horse, but keeping a dog was within the capacity of almost any newspaper editor. Mr. Williams kept a dog, a huge brindle bulldog. The dog was not kept for fighting purposes. The purpose for which it was kept is not a matter of importance. The point of importance is that the sporting editor of The Globe knew nothing whatever about anything in the line of sports except race horses and sporting dogs. Horse racing was not so popular in Canada in those days as it is today, and dog-fighting was prohibited under the law.

* * *

By some means or other Mr. Williams discovered that wo were interested in lacrosse, then the most popular game played in Canada, and in baseball, which was becoming a popular game in many parts of Canada. Ho offered us season tickets to all the games of the Toronto Lacrosse Club and to all the games of baseball, together with a small monetary consideration, and suggested collaboration in the production of The Globe's sporting page. The passes and the consideration were accepted, and thus it came to pass that our first "literary" experience on a Canadian newspaper was gained as a writer of sporting items. We have that pass to the grounds of the Toronto lacrosse club in our possession to this day.

* * *

Because of that early and interesting experience, we think possibly we may be justified in "putting in a word" in behalf of the sporting editor of The Colonist and of the manner in which he conducts his sporting page. The point we wish to make is that, considering the material at his commaod, the sporting editor is filling a very difficult position very creditably and commendably; that his critics write with more zeal than knowledge. The Cononist is a newspaper of considerable power and is not completely destitute of resources; but there is not a newspaper in Canada which is not dependent upon press co-operative resources for the news services it receives from all parts of the world, and the character of those services is determined by the interests of the newspaper readers in all parts of Canada. We may believe that cricket is the best and the most attractive game played with bat and ball, but what we believe may not be the belief of a majority of the people in other parts of Canada. We may deplore the fact that more people even in Victoria will turn out to see a baseball game than to see a cricket match; but the sporting editor has to take facts, not sentiments, into consideration in making selections for his page. He has to give his readers the news they want to read. We think the only legitimate criticism of the sporting page is that it gives possibly too much space to what is called pugilistic "ballihoo"—and it is astonishing the number of people who like to read even that abominable tosh.

Some husbands disappear because there's no place like home.

Letters to the Editor

No letter to the Editor will be inserted except over the proper signature and address of the writer. This rule admits of no exceptions.

BRITISH SPORTING NEWS

Sir,—In reply to Mr. Norris' letter, I think he has the wrong idea of the various letters published in regard to our sporting page and American baseball and American sports. No one is denying that they should not be published, but a little more space for sport from Canada and Britain is wanted and would be appreciated. Nearly everyone has an interest in some certain game, just as Mr. Coventry in cricket. He looks for the results of the games, but he does not make any jokes about the baseball in the States. Mr. Norris says there is more and better cricket played in Philadelphia than in Victoria. As he says he only came here last October, what does he know about cricket in Victoria, which has only just started? I admit a pussy cat would not be excited even over a first class cricket game, but it depends where the cat would be, either in England, Australia, or the States. Anyway, it is poor sport to intrude on any country's national game, but you have to admit that soccer is the only game that is spreading, and the time is near when various countries will be playing each other in international league games.

While on the sporting subject, Canada would be far better off if she launched out as the other Dominions—Australia, New Zealand, and South Africa can hold their own in chicket and football, but we are not making any headway in baseball, with all our sporting pages crammed full of it. The Sunday's paper was eagerly waited for to see how the Welsh soccer team fared, but what a brief result compared to the baseball games played in the States. The baseball league tables are published every day, and we are lucky if we get the Old Country soccer league tables once a month, and who has seen a cricket league table published?

Now, sir, come along. Our sporting page could be full of sport (even if you have to buy an Athletic News). It is news to us, and there is a big population from Britain residing here and it would be appreciated. Replace Ruth by Hobbs—a good hitter—Hagan by Compston, and you can get all the good soccerites and make everyone happy and contented to read your sporting page.

J. SINCLAIR.

General Delivery, Victoria, B.C., June 3, 1929.

(The statement of Mr. Sinclair's regarding the Old Country football tables requires correction. From the first to the last week in which the leagues were in operation, The Colonist carried the full standings weekly. This may be verified by our files in the business office.—Editor).

FARMERS' INSTITUTES

Sir,—Re the recent resignation of Mr. Whitney-Griffiths as member and secretary of the advisory board of Farmers' Institutes of British Columbia, followed a few days later by the statement from the honorable Minister of Agriculture that he was receiving too much money, and in many cases duplicating work of paid officials of the department, I think it only right that some one who knows should make the following statement in his behalf.

The Farmers' Institute of British Columbia has a membership of about 8,000 and its central organizations meet annually or semi-annually and elect from among the members eight men who form the advisory board. These advisory board members are invited annually by the Minister of Agriculture to meet at Victoria and discuss with him and with the other ministers all those matters of peculiar interest to farmers.

Ten years ago it was the accepted custom of the board to secure the services of one of the officials of the department to act as secretary, but for various very obvious reasons this was found to be anything but satisfactory, and finally an arrangement was arrived at with the Department of Agriculture by which the board was allowed to appoint one of its own members as secretary.

During these annual conferences, held in Victoria, the board is usually called upon to discuss from one hundred to one hundred and fifty resolutions received from every agricultural part of the province, and from some that are not agricultural.

The resolutions are consolidated and prepared for presentation; some to the Minister of Agriculture, some to the agricultural committee of the House while in session, some to the Minister of Education, and to the Ministers of Lands and Public Works.

The board deals with these various items to the best of its ability in the time it has at is disposal while in Victoria, and the balance are handed over to the secretary with orders to follow up, and he is given distinctly to understand by the balance of the board that it expects results. This takes time and time costs money.

British Columbia is divided into eight institute districts. When these districts hold their annual meetings they invaribly invite the Minister of Agriculture to attend, and nine times out of ten finish the invitation with these words:

"If you find it impossible to attend, will you not send either the deputy minister or Mr. Whitney-Griffiths." And the records would appear to show that the latter gentleman was either sent or allowed to go quite often, and the account charged against the institute grant. Now, Mr. Editor, after thanking you for the courtesy of publishing this letter, I would like to conclude by saying and admitting that $2,546 is a lot of money, but there are a lot of farmers in British Columbia today who think they got mighty good value for it.

G. B. APPLETON,
Member of the Advisory Board of the Farmers' Institutes for British Columbia, Procter, B.C., May 23, 1929.

MANUFACTURERS OPEN SESSIONS

Method of Rate-Determining by Fire Insurance Companies Is Questioned

HALIFAX, N.S., June 4.—Two hundred representatives of Canadian industry met in Halifax today to open the fifty-eighth general conference of the Canadian Manufacturers' Association, under the chairmanship of President L. W. Simms, of Saint John.

Old age pensions, the eight-hour day and fire insurance were the chief subjects of discussion, members of the association for the most part supporting the view of the industrial relations committee that the present trend in pensions legislation was in the direction of the contributory system.

The method of rate-determining by fire insurance companies was called in question by W. H. Cushie, of Calgary, who asserted the difference in rates applying to various industries was out of proportion to the difference in risk.

The financial statement showed a surplus for the year of $9,336.

CUB NEWS

St. Mary's North Pack held a bunfeed on Friday in honor of the four cubs who "went up" to the troop. During the afternoon the usual pack meeting was held and first aid and second star work practised. Sixer David Muir received his team player's badge, and two recruits, David and John Meredith, were welcomed to the pack. The Cubs were very pleased to have a visit from Mrs. Hemstreet and her small son, Gordon. Mrs. Hemstreet was a former baloo of St. Mary's North. Other visitors during the afternoon and evening were Mrs. Meredith and Mr. Marrion and his son Herbert, who attended the "going up" ceremony. After some exciting games and a very good bunfeed, the troop and pack formed the horseshoe and circle and Sixer Jack Fawcett, Sixer Ormond Marrion, Second Charles Banner and Second Phillip MacNeill, renewed their promise, received a farewell howl from their brother Cubs and were welcomed into the troop by Scoutmaster R. L. Forrester. The Cubs and Scouts were glad to see Mr. Shaw, secretary of the troop and pack committee, back again after his recent illness.

Saanichton Pack—The Saanichton Pack held a very successful meeting on Wednesday evening last when Akela Hillard from Victoria paid them a visit. This pack has only been organized three months and has made splendid progress. Tenderpad Gray has won his first star and is being closely followed by the rest of the pack. Cubmaster Stuart Stoddart intends bringing the Cubs in to attend the Victoria district garden party and Cub sports to be held at Government House grounds on Saturday, June 22.

North Quadra Pack had a good meeting on Friday last, although most of the Cubs are suffering from mumps and therefore the meeting was a small one. The following recruits were welcomed into the pack: Leslie Gordon, Kenneth Hill, George Prior.

A garden party is to be held in aid of North Quadra funds on Wednesday, June 12, at 4 p.m. at the home of Mrs. Colemen, 3149 Cook street, and it is hoped everyone will help to make it the same success as it was last year. The lady with the hundred pockets will be there again and there will be many attractions, stalls and afternoon tea.

All Akelas, Baloos and Cub Instructors are asked to be at the meeting of the Old Wolves Council to be held at 7.30 p.m. at Yates Street on Wednesday, June 5.

St. Paul's Pack—In place of the usual meeting an outdoor bunfeed was held and was greatly enjoyed. After tho sports programme was gone over, several games were played and competitions held. Later refreshments were served and the meeting closed with a sing-song.

Third Victoria—A successful meeting was held and a good deal of time spent in practising for the sports. Recruits concentrated on games for the sports. The games played were kangaroo, birds fly, dribble ball and hit him. An investiture was held when Recruits Cook, Griffiths and Butterworth were received into the Brotherhood of Scouts. Roy Mackay was presented with his first year's service star.

Foster's Retiring - From - Business Fur Sale—Your ambition to own a fur coat or neckpiece can now be realized. Accommodating terms to responsible parties. 1218 Government Street. Phone 1537.

Jots From Music

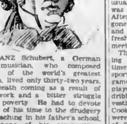

FRANZ Schubert, a German musician, who composed some of the world's greatest songs, lived only thirty-two years, his death coming as a result of overwork and a bitter struggle with poverty. He had to devote most of his time to the drudgery of teaching in his father's school, and none of his compositions was published until he was twenty-four. Liszt said of Schubert, "He was the most poetic musician who ever lived." Schubert's "Serenade" and "Hark, Hark the Lark," are two of the most beloved musical compositions in existence.

Gifts

...She'll Love!
...Gifts You'll Be Proud to Give!

What delighted appreciation a gift of shining silver or gleaming crystal wins instantly from the bride! . . . How better could you express your affectinn than by giving her the famous Rogers 1847 Silverware, or Webb's exquisite hand-made English crystal! She'd always cherish such lovely, useful things! . . . Weiler's is a veritable treasure house of ideal wedding gifts. Come in and see them at any time. They're most attractively priced.

GIRL GUIDES' GARDEN FETE
at Government House
SATURDAY, JUNE 8. 3 P.M.
Afternoon Tea Admission Free

WEILER'S
Complete House Furnishers
Government Street Established 1862

BATTERIES, $11.95 FOR CARS AND RADIOS
FIRST QUALITY ONLY
Phone 3714 JONES BROS. Yates and Quadra
BATTERY MANUFACTURERS

WANTED
Purchasers for Rough and Dressed Lumber, Mouldings, Laminex Doors, Gyproc, Neverot Shingles, Peerless Fixtures. One hundred men and a well-equipped sawmill and factory at your disposal.
THE MOORE WHITTINGTON LUMBER CO., LTD.
2614 Bridge Street Victoria, B.C. Phone 2697

Rheumatism, Neuritis, Sciatica
You Can Rent or Buy
I-ON-A-CO
The Results Will Surprise You
Phone 197—Evenings 3859R
H. AUSTIN GOWARD, Sales Manager

Window and Door Screens Made to Order
NOW IS THE TIME
The Red Cross Workshop
584-6 Johnson St. (Just Below Government) Phone 2169

Seven Angels of Apocalypse Are Shown in Windows

Seven stained glass windows, rich in color effects and full of meaning to students of the Bible for years to come, have been placed in position this week in the west front of the new Christ Church Cathedral.

The plan of the artist's design is taken from the letters to the seven churches, described in the opening chapters of the Book of Revelation. The angels of the seven churches, which are represented as personifying the spirit and genius of the different churches, appear as the central figures in the windows. Each is surrounded with appropriate symbols, illustrating the content of tho message addressed to that particular church.

In the lower portion of the windows are other symbols, suggesting the seven spheres of missionary work in which Canadian church people today are particularly interested, namely, that carried on among the Indians and Eskimos in the Dominion, the Columbia Coast Mission, and the varied enterprises of church work in Palestine, Mid-Japan, Honan and Kangra.

Thus, through these windows, the artist, like the original writer of the Book of Revelation, has portrayed messages that refer to individual churches, but contain also a message intended for the Christian church as a whole, and for all time.

Each of the seven lights is seven feet in length, and one foot ten inches wide, and is the work of Mr. Percy Bacon, of London. Five of the seven windows have been chosen already as memorial gifts, and it is expected that the other two will be selected shortly by donors. The estimated cost of the stained glass, together with the exterior and interior stonework surrounding the window, is $750.

Liquor Report Due

Mr. Albert Griffiths, special investigator, who has been inquiring into the operations of the Government's liquor business, is expected to hand an interim report to Attorney-General Pooley almost immediately, and with this document before it the Government will go into the whole future of the provincial liquor system.

LOOSE-LEAF PRINTING
Paper Ruling—Bookbinding
Phone 190
Sweeney-McConnell, Ltd.
1012 Langley St. (Next B.C. Electric)

FOOT ACHES
Aching Feet, Bunions, Deformities, Fallen Arches—We can help you. Appliances built to suit your need.
B.C. FOOT HOSPITAL
Stobart Bldg., 745 Yates St. Phone 391

JUNE
"Here Comes the Bride"
Wedding Gifts
Shower Party Goods
Place Cards, Favors
Why is the wedding ring worn on the third finger of the left hand?
LITCHFIELD'S LTD.
Booksellers and Stationers
1109 Government Street

The Rhyming Optimist

By Aline Michaelis

JUNE DAYS

In Winter it may sometimes seem
The world is gayest when agleam
With ice and snow
That all the swiftly-spinning earth
Is best attuned to joy and mirth
When north winds blow.

But wait until long, tranquil days
Bring roses to green garden ways,
If you would learn
How much of bliss can brim the hours,
Glimpse first this carnival of flowers
On June's return!

Each bird with song is now athrill,
And daisies garland every hill,
Life's flood at crest
Sweeps all the world with loveliness,
Blue skies, green fields alike confess,
June days are best!

To keep a young man at a distance—marry him.

FIFTY YEARS AGO TODAY

(From The Daily British Colonist, June 5, 1879)

It is announced from Nanaimo that it is the intention to complete the present road from the Chase River bridge to the bridge across the Nanaimo River.

Fraser River—Latest advices state that Fraser River is still rising with extraordinary rapidity, and exceeding all calculation.

Mr. Bunster, M.P., will address a public meeting at Simpson's Prairie Tavern, Saanich, on Saturday evening, at the request of his constituents.

ESTABLISHED 1885

Enna Jettick Shoes for Ladies

Per Pair

$6.85 and $7.85

The Shoes With the $14 Fitting Qualities

Maynard's Shoe Store

649 Yates Street Phone 1232

WHERE MOST PEOPLE TRADE

Hawaiian UKULELES

Special Prices Today

$2.50 and $3.45

Free Instruction Book, Pick and Extra Strings

Davis & King Limited

717 Fort St. Jones Bldg. Phone 711

Made-to-Order Suits, $32.50

Good workmanship Latest Spring Cloth now in; fit guaranteed; money back if not satisfied.

CHARLIE WO & CO.

1420 Government St. Victoria, B.C.

Relaxation Recuperation Rejuvenation

Desirable Furnished Summer Homes for Sale or Rent

Cordova Bay, Shawnigan Lake, Langford Lake, Glen Lake, Deep Cove, Patricia Bay, Brentwood Saseenos, Sooke

WANTED—AN APARTMENT HOUSE

Client wants to purchase or lease strictly high class Boarding or Apartment House. Must be well located and show good returns on price quoted.

FOR SALE

High Class Country Residence with city water and private electric light plant, fully automatic. This stucco bungalow is well designed and strongly built, and everything is marked by excellent taste. There is a delightful sun porch and a lovely well-kept garden which will give instant pleasure to those who appreciate the artistic and the beautiful. Nothing has been neglected which would minister to home comfort and satisfaction. Situate twelve miles from town on a good road. For price and terms apply

E. S. Woodward

Exclusive Estate Agent, Campbell Building Phone 1765

Summer Prices

June, $13.25 per ton
July, $13.50 per ton
Aug., $13.75 per ton
After August 31, regular price, $14.00

Phone 485

WALTER WALKER & SONS, LTD.

1423 Douglas St.

The Ideal Household Fuel

Canmore Sootless Briquettes

WUCHOW INVESTED

CANTON, China, June 4.—Kwangtung (Canton) troops, completely reversing in a fortnight the tables on the Kwangsi military clique, entered Wuchow, capital of Kwangsi, at 6 p.m. Monday, unopposed. The Kwangsi-ites, defeated at every turn are retreating further westward.

Nobody exposes the modern girl quite so much as the modern girl.

OFFICIALS BEGIN NEGOTIATIONS HERE

Transfer of Federal Lands in Province Is Question Before Commissioners

Mr. W. W. Cory, Deputy Minister of the Interior for Canada, is now in the city entering upon his negotiations with the Provincial authorities looking to arriving at the details for the transfer of the railway lands now held by the Dominion Government to the Province, and also for the return of the Peace River Block to the Province.

Mr. Cory and Mr. Harvey Fitzsimmons, assistant commissioner, and Mr. W. M. Cory, assistant solicitor to the department, visited Premier Tolmie yesterday, and informally discussed the matters under consideration. The Eastern delegation were in turn introduced by the Premier to Mr. Oscar Bass, Deputy Attorney-General, and Mr. Henry Cathcart, of the Department of Lands, who will be the officials of the Provincial department who will be chiefly charged with the negotiations from a departmental standpoint.

The work will proceed looking to the preparation of a report acceptable to both Governments, which will pave the way for the transfer

WINNIPEG, June 4.—On his way to Victoria to confer with British Columbia ministers, Mr. J. B. Harkin, superintendent of National Parks, Ottawa passed through Winnipeg on the Trans-Canada this morning. Mr Harkin will join Mr W. W. Cory, Deputy Minister of the Interior, representing the Federal Government in conferences to be held with Hon. S. F. Tolmie and officials of the Province regarding the return of the railway lands and the Peace River block to British Columbia.

The matter will involve the rearrangement of boundaries of the four parks in British Columbia Yoho, Glacier, Revelstoke and Kootenay.

Cuticura Soap

WORLD-FAMOUS FOR DAILY TOILET USE

THE every-day use of Cuticura Soap, assisted by occasional applications of Cuticura Ointment, when required, is your best insurance against skin troubles. They not only cleanse and purify, but also enhance and preserve the natural qualities of the skin and hair.

Soap 25c. Ointment 25c. and 50c. Talcum 25c. Sold everywhere. Sample each free. Address Canadian Depot: J. T. Wait Company, Ltd., Montreal.

GARDNER CAR ARRIVES HERE

NEW TYPE OF AUTOMOBILE REACHES VICTORIA TO ENTER LOCAL TRADE

Special Attention Is Given to Construction by Builders of This Attractive Motor Car

Messrs. Hutchinson & Buss, Ltd., whose premises are situate on the corner of Blanshard and Broughton Streets, opposite the Royal Victoria Theatre, announce a new line of distinctive straight-eight Gardner automobiles, with a price range of from $2,300 to $2,700.

All these models are equipped with the latest type Lycoming motor. The bodies are Gardner type, designed and built in the factory of the manufacturers, not mass produced, carefully constructed by a type of workmen who take personal interest in output. The personal contact of the owners and managers of the business with the plant itself is necessary to secure such results.

Gardner cars perform, it is claimed, as well as they look. Acceleration and speed surpass conception of what an eight-in-line car of such surprisingly low price can do. When Gardner builds speed into a motor car, it is matched by equivalent safety, the makers claim.

Although the Gardner car has not been represented in Victoria before, it is not a new enterprise. It is the product of a firm of coach-builders (originally) and motor engineers (latterly) who have been in business continuously for over half a century in St. Louis, Mo.

The agents are able to guarantee prompt delivery of the cars.

MEXICAN REBEL'S BAGGAGE FOUND IN VANCOUVER?

VANCOUVER, June 4.—Lying in the storeroom of the Great Northern Railway is a quantity of baggage believed by railway officials and police to belong to Jesus Gonzale Escobar, leader of the recent Mexican revolution, who is thought to have sought safety in Canada.

Marks on trunks and bags would indicate, officials state, that the baggage is that of Escobar and his aide, Pedro Alvarez, but they have no authority to open or investigate it, as Escobar is not liable to arrest here for any of his alleged Mexican activities.

Obituary

RICHARDS—The funeral of the late Oliver Richards will take place from Hayward's B.C. Funeral Chapel this afternoon at 2 o'clock. Rev. F. A. P. Chadwick will officiate. Interment will be made in Ross Bay Cemetery.

SPINKS—The funeral of the late Mrs. Emma Spinks took place from the family residence, 1936 Quamichan Avenue, yesterday afternoon at 1:45 o'clock, proceeding to St. Mary's Church, Oak Bay, where funeral service was conducted by Rev. A. de L. Nunns and Rev. Mr. Cropper. The hymns sung were "Rock of Ages" and Abide With Me." The 23rd Psalm was also sung. The choir was in attendance, and a very large gathering of friends were present. A profusion of beautiful floral designs covered the casket and hearse. The pallbearers were Thomas Ashe, W. Davenport, Colonel T. E. Harrison, W. Moore, F. Sanford, and R. Ross Sutherland. The remains were laid to rest in Ross Bay Cemetery.

STRACHAN—There passed away in this city at the Jubilee Hospital on June 4, Ernest Keith Strachan, late of Tacoma, Wash., aged fifty-seven years, and born in London, England. The remains are reposing at Hayward's B.C. Funeral Chapel until Friday noon, when they will be forwarded to Tacoma, Wash., for interment.

KAYE—The remains of the late Mrs. Clara Kaye, who passed away on June 3, are reposing at Hayward's B.C. Funeral Chapel, from where the funeral will take place on Thursday afternoon at 2 o'clock. Rev. John Robson will officiate. Interment will be made in Ross Bay Cemetery.

MacKENZIE—The funeral of the late Mrs. MacKenzie, who passed away at Port Angeles, Wash., will take place from Hayward's B.C. Funeral Chapel this afternoon at 1 o'clock. Rev. Dr Campbell will officiate. The remains will be laid to rest in Ross Bay Cemetery.

LAWSON—Funeral services will be held this afternoon at Hayward's B.C. Funeral Chapel for the late Mrs. Nellie Letitia Lawson. Burial will be Ross Bay Cemetery.

PUGSLEY—The remains of the late Arthur Charles Pugsley, who passed away in this city on June 1, are reposing at Hayward's B.C. Funeral Chapel, from where the funeral will take place on Thursday afternoon at 3:30. Rev. F. A. P. Chadwick will officiate. Interment will be made in Ross Bay Cemetery.

JORDON—The funeral of Mrs. Margaret Jordon, who passed away at the Royal Jubilee Hospital last Saturday, took place yesterday afternoon, May 4, at 3:30 o'clock from the Sands Funeral Chapel. Many friends were in attendance and the casket was covered with many beautiful flowers. Rev. F. H. Toyer officiated, and the pallbearers were A. Herburger, L. Schmelz, A. Steenall and J. Scotter. The remains were laid to rest in the family plot at Ross Bay Cemetery.

MITCHELL—The funeral of the late Henry Mitchell will take place this afternoon at 3:30 o'clock from McCall Bros. Funeral Home. Interment will be at Ross Bay Cemetery.

LINEMAN KILLED

VERNON, B.C., June 4.—Charles Lea, thirty-seven, a lineman employed by the West Canadian Hydro-Electric Corporation, fell from a ladder at the steam plant in Vernon, Saturday afternoon, and striking his head on the pavement, was so badly bruised that he died in the hospital without having recovered consciousness. He leaves a wife and one child.

Country Home of Col. Lindbergh's Bride

THREATS of death by torture have been made against Constance Morrow, sister of Mrs. Lindbergh, unless ransom of $50,000 is paid. Constance, the Ambassador's youngest daughter, is fifteen years of age, and was a pupil at Milton Academy, near Boston. Since the threats, she has been impersonated by a secret service operative. Layout shows: 1, The Morrow estate at North Haven. 2, Colonel Charles A. Lindbergh. 3, Anne Morrow Lindbergh, bride of the "Lone Eagle" and sister of the threatened girl.

WEED-KILLING SPRAY TO START

ESQUIMALT & NANAIMO RAILWAY PROPOSES TO GIVE TEST TO EQUIPMENT

Will Catch Weeds at Maximum Growth Along Railway's Right-of-Way

In a few days the weed-killing equipment of the Esquimalt & Nanaimo Railway will be in use, a special sprayer being sent out over the railway lines.

It is not the first time that the system has been tried on this line, but last year it was used too early, and did not achieve the full result expected officials consider.

The results have been beneficial on the Mainland lines of the Canadian Pacific Railway, Mr. J. M. Cameron, the manager, says, and it depends on the character of the country traversed what solutions are sprayed. On main lines eighteen feet, and on branch lines sixteen feet is embraced in the extent of the spray.

This year, with the weeds in full blossom, it is expected that good results will result, not only in killing the present crop, but in sterilizing the ground against future growth.

SOCKEYE PACT TO BE HELD UP

In View of Opposition From British Columbia, Government Will Not Ask Ratification

OTTAWA, June 4.—The treaty between Canada and the United States, designed to conserve the sockeye salmon fisheries of the Fraser River, will not be ratified by the Canadian Parliament this session, it was announced by Premier Mackenzie King in the House of Commons today.

The Prime Minister explained that the treaty had been undertaken almost entirely in the interests of the Province of British Columbia. The opposition to the treaty, he stated, came very largely from British Columbia members on the opposition side of the House. This fact influenced the Government in its decision not to go ahead with the treaty.

The Premier of British Columbia Hon. S. F. Tolmie, had telegraphed an urgent request that ratification of the treaty by the Dominion Parliament be proceeded with, said Premier King.

Any hesitation on the part of the Government, said Premier King, was in no way due to the delay in the United States Senate. The Dominion Government proposed to introduce the resolution for ratification of the treaty at the next session of Parliament. It was hoped that the members who had been unable to support the treaty would tender their support at the next session.

The Prime Minister's conclusion appeared to be a sound one, said Hon. R. B. Bennett, Conservative leader. He thought everybody would be grateful for an opportunity to think the treaty over.

Seek Information Of Mrs. Wm. Gibb

An inquiry has been received from New Zealand asking The Daily Colonist if they could find the whereabouts of Mrs. William Gibb (nee Amy Turin), last heard of five years ago. Anyone having this information is asked to communicate with Mrs. F. Pope, 85th Avenue Road, Tunaru, S. Canterbury, New Zealand.

Effective May 12, the afternoon boat to Vancouver will leave Victoria daily at 1:45.

The Story of a Man and a Ranch

—the man wants to buy a good ranch and the ranch needs a good owner—and it's a proven fact that the easiest, quickest, cheapest way to bring them together is through the "Ranch for Sale" Ads in The Daily Colonist. This is the time to sell—so ACT NOW! To place an ad, phone or write Want Ad Department

The Daily Colonist

Office Open From 9 A.M. to 10 P.M.

PHONE 11

WOMAN GETS LIFE

SONORA, Cal., June 4.—Mrs. Eva Rablen, who today pleaded guilty to the murder of her husband, Carroll Rablen, at Tuttletown, April 27, was this afternoon sentenced to life imprisonment.

Ned—Well, how is your companionate marriage working out?

Jed—Terrible! I've lost my wife's address.

MR. F. MOORE IS LAID TO REST

Funeral Widely Attended of Former Chemical Expert, Who Died Last Week

The funeral of Mr. Frederick Moore occurred yesterday afternoon, interment being made at Royal Oak Burial Park. The service was held at Hayward's B.C. Funeral Chapel at 2 o'clock. Rev. Dr Wilson officiated in the presence of a large number of friends. "Abide with Me" was the hymn rendered, Mr. Harold Davis presiding at the organ. The pallbearers were Messrs. W. S. Fraser, J. J. Collison, A. J. Gray, L. H. Hardie, Dr. J. S. Plaskett, and Dr. M. J. Keys. Many beautiful flowers were received.

The family surviving are the widow, two sons, Mr. A. W. Moore and Mr. K. P. Moore, and one daughter, Mrs. Gordon Kenning, with three grandchildren, and one sister, Mrs. W. B. Broadhead, three nephews and one niece, resident in England.

YOUTH SEARED IN 2,500-FOOT SLIDE

PORTLAND, Ore., June 4.—Seared as if shaved with a red-hot razor, William Meany, sixteen, Portland high school youth, was slowly improving in a Hood River, Ore., hospital today from a spectacular 2,500-foot slide down the Northeast side of Mount Hood Sunday, followed by a seventy-five foot plunge into a snow-choked glacier crevasse.

Instead of broken bones and death, Meany suffered serious burns on his face and body above the waistline caused by friction in his enforced slide. He was rescued by guides and fellow students after an hour's hunt.

Chronic Bronchitis

Templeton's RAZ-MAH gives the most wonderful relief.

After 30 years' Chronic Bronchitis, John Hales, Fort Boister, Ont., got relief. Mr. Hales heard of RAZ-MAH through a friend. The friend knew RAZ-MAH because it had relieved his father's Asthma. Mr. Hales says: "I recommend RAZ-MAH to anyone suffering from Chronic Bronchitis or from Asthma." Guaranteed relief from a $1.00 box or money back. At your druggist's. 124

RAZ-MAH

HAYWARD'S B.C. FUNERAL CO.
Phones 2235-2236 2237

Members of Victoria Columbia Lodge No. 1, A.F. & A.M., are requested to meet at the Masonic Temple, Fisgard Street, on Wednesday, June 5, at 1.30 p.m., to attend the funeral of our late brother, Oliver Richards, Senr. Members of other local lodges and sojourning brethren in good standing are cordially invited to attend. By order of the Wor. Master.

J. R. SAUNDERS, Secretary.

Modern Heating Preserves Health

McDOWELL & MANN 711 VIEW ST.

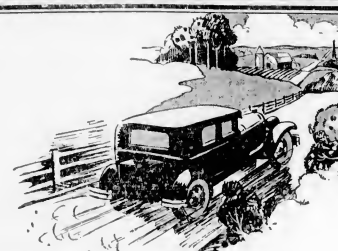

Covering the Roads With a Great MONEY SAVING MOTOR OIL

How many miles do you drive your car in a year? Let's say 12,000 miles. That's a fair average in Canada.

The average mileage for ordinary motor oil is 500 miles before changing.

The average mileage for Wakefield CASTROL is 2,000 miles!

Change your oil every 500 miles and at $1.60 per gallon (the average cost of the average oil) your year's oil bill is $38.40.

Change your Castrol every 2,000 miles and at $2.00 per gallon your year's lubrication costs you only $12.00.

A saving of $26.40!

And on top of that you are treating your engine to the finest motor oil the world has yet produced; protecting the engine against undue wear and friction; guaranteeing yourself cool, smooth, quiet, trouble free driving.

Watch for the Castrol Sign

Thousands of users of Wakefield Castrol Motor Oil have found that in wet weather they can put their cars over the worst stretch of gumbo road you ever saw (mile after mile in medium gear—engine racing half the time) and the engine keeps cool and gives ALL THE POWER, *thanks to Castrol in the crank case!*

Watch for the Castrol sign. Fill the crank case of your car NOW and give your motor a chance to demonstrate its real qualities.

Distributors for British Columbia:
McLennan, McFeely & Prior, Ltd.
Vancouver and Victoria, B.C.

C. C. WAKEFIELD & CO., LTD.
"The All-British Firm"
Montreal Toronto Winnipeg Vancouver

BREAD FLOUR

Five Roses and all brands, including Ogilvie's 100% Whole Wheat 49-lb. sack **$2.19**

Santa Clara Prunes, 40-50 size 2 lbs. 25¢ — Corn Brand Soda, 1-lb.pkt 10¢ — Economy Blend Broken Pekoe Tea, per lb. 43¢ — Bleached Sultanas, 2 lbs. 25¢

Royal Crown Cleanser

4 packets and 1 sifter can. Special for **23c**

Finest Alberta New Grass Butter, 4-lb. 3 lbs. for $1.28

Fresh Rendered Dripping, 3 lbs. for ..... 25¢

Home-Cooked Ham, sliced, Per lb. 58¢

Reception Mayonnaise, Regular 30c jars ..... 25¢

Ham Bologna Loaf, lb. 22¢

No-Kraft, Velveeta or Chateau Cheese, 25c packets 22¢

Watson's Imported Ginger Ale, pints 2 for 25¢; dozen $1.35

Fresh Young Salmon, whole or half fish Per lb. **18c**

H. O. KIRKHAM & CO., LIMITED

Delivery Dept. 5522 — **612 Fort Street** — Butcher & Provisions 5521-5520

Grocery Phones 178-179 — Fruits 5523 — Fish Dept. 5521

200 Pairs of Boys' Basketball Boots

With strong canvas tops, ankle protector pad, reinforced eyelets and heavy genuine "Rugatex" soles. All sizes, 11-5 Special buy Per pair **$1.00**

STEWART'S NEW SHOE STORE

1613 DOUGLAS STREET

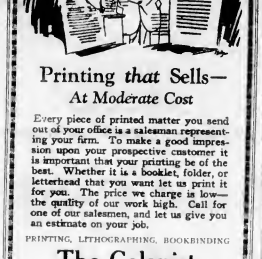

Printing *that* Sells—

At Moderate Cost

Every piece of printed matter you send out of your office is a salesman representing your firm. To make a good impression upon your prospective customer it is important that your printing be of the best. Whether it is a booklet, folder, or letterhead that you want let us print it for you. The price we charge is low—the quality of our work high. Call for one of our salesmen, and let us give you an estimate on your job.

PRINTING, LITHOGRAPHING, BOOKBINDING

The Colonist

Phone 197

PUBLIC WILL BE EXTENDED WELCOME TO ROAD OPENING

A general invitation is being issued to the public to attend the formal opening of the Lincoln Road; connecting the West Saanich Railway with the Benvenuto Gardens. The new road will be opened to the public on Thursday afternoon at 3 o'clock. On that occasion Mrs. R. P. Butchart will cut the ribbon which will be the initiators part of the ceremony connected with the throwing open formally of the newly constructed cement paved highway.

Saanich organizations of a public and semi-public character will be invited to the ceremony, the road being within the confines of the Saanich municipality.

Premier Tolmie and the Acting Minister of Public Works, Hon. D. A. McKenzie, will be in attendance.

The new road will be opened to the public on Thursday afternoon at 3 o'clock. On that occasion Mrs. R. P. Butchart will cut the ribbon which will be the initiators part of the ceremony connected

HOUSE DEFEATS AMENDMENTS TO C.N.R. MEASURE

OTTAWA, June 4.—Moved by Hon. R. B. Bennett, Leader of the Opposition, an amendment to the $50,000,000 expenditure bill for the construction of Canadian National Railways terminals in Montreal, was defeated without a division in the Commons today. The bill was given third reading.

Mr. Bennett's amendment suggested referring back the bill to committee of the whole with instructions for an additional clause that the act should come into force after approval of plans and works by the Board of Railway Commissioners.

During the debate, Mr. Bennett, while agreeing that Montreal was in need of greater railway terminal facilities, said the project was of such magnitude that it should have the approval or disapproval projected on support testimony that would put it beyond a penadventure.

SUPPLEMENTARY ESTIMATES ARE PLACED ON TABLE

IT'S folly to suffer long from headache, neuralgia, or any other headache when relief is swift and sure, thanks to Aspirin. For 28 years the medical profession has recommended it. It does not affect the heart. Take it for colds, rheumatism, sciatica, lumbago. Gargle it for a sore throat or tonsilitis. Proven directions for its many uses in every package. Every drug store today has genuine Aspirin which is readily identified by the name on the box and the Bayer cross on every tablet.

ASPIRIN

Aspirin is a Trademark Registered in Canada

INADEQUACY OF WATER SUPPLY IS DISCUSSED

Victoria West Brotherhood Hears Representatives of Local Plants Speak Upon District's Water Supply

DANGERS TO INDUSTRIES

The Victoria West Brotherhood under the Chairmanship of Mr. Justice B. Whittier, president of the organization, held a joint meeting last night in Stanley's Hall, Victoria West, having invited the managers of the industrial plants of the district to attend.

The inadequate water supply and consequent fire hazard formed the basis of the discussion, the speakers being strongly in favor of some radical change in this direction.

At present there are two sources of water supply, one to Victoria and Smith's Hill Reservoir, and the other to Victoria West and Esquimalt. The first of these comes from Hooke Lake, via Humpback Reservoir, along Burnside, Wellington Road, Cecilia Road, Jutland Street, Gorge Road, the junction of Government and Hillside, Cook Street, Summit Avenue and thence into the reserve supply for the city containing approximately fifteen million gallons of water, which is estimated as being a three days' supply for the city of Victoria.

The second of the two sources is from Goldstream Lake, via Japan Gulch Reservoir, through Craigflower and Borleith, from this point there are smaller mains which supply the domestic and hydrant water systems to Victoria West and Esquimalt.

At now installed there are three twelve-inch subsidiaries linking up the two mains, one at an approximate distance of six miles from the city, and two, which are close together, being about seven and a half miles distant from Victoria.

FIRE MENACE

For some time it has been felt that in the event of a break occurring in the Goldstream supply main between the city limits and the six mile point, Victoria West would be completely cut off from all supply of water, the seriousness of which would be greatly enhanced in the event of a fire breaking out in this comparatively congested area.

The Victoria Underwriters' Association, in a recent report to the City Council, recommended that the Goldstream supply be carried through Victoria West, across the Inner Harbor, and via the city into Smith's Hill reservoir, thus completely linking up the two mains and further permitting an additional connection to the city's high pressure supply.

Fire Chief Stewart, however, has declared himself of the opinion that the present system would be adequately overcome by connecting the two mains from a point on Arm Street, across the Selkirk waters, to a point on the Harriet Road, which would mean that Victoria West would be able to obtain ready access to the supply in Smith's Hill reservoir.

VIEWS OF OFFICIALS

Among last night's speakers were Mr. Norman Lyall, assistant superintendent of the Canadian National Railways; Mr. J. B. Cresswell, director of Ormond's Limited; Mr. McMurdo of the Dominion Bridge Engineering Company, and Mr. R. C. Russel, of the Silver Spring Brewery. These gentlemen were representative of important industries which lies within the area comprised by Victoria West and the Industrial Reserve, and were unanimous in their opinion that some radical change should be made in the water system of the district.

Mr. Lyall, who actually requested to form a committee representing the Victoria West Brotherhood, and also to invite representatives from industrial plants in the district, together with a member of the Esquimalt Board of Trade, to go into the matter thoroughly.

Mr. J. O. Cromwell resigned his post of secretary to the after-dinner owing to his recent appointment as secretary to the Lieutenant-Governor, which post necessitates his residence in Victoria West. Mr. L. A. Campbell was appointed secretary in Mr. Cromwell's place. Mr. Campbell is already well known as being secretary of the Victoria branch of the Native Sons of Canada.

At the meeting it was also decided that the annual picnic of the Victoria West Brotherhood should take place on July 6.

South Africa expects to raise 16,500,000 pounds of tobacco this year.

CANADIAN NATIONAL STEAMSHIPS

St. Prince George leaves Vancouver 8 p.m. every Monday for Powell River, Ocean Falls, Prince Rupert, Anyox and Stewart.

St. Prince Rupert leaves Vancouver 8 p.m. every Thursday for Powell River, Ocean Falls, Prince Rupert, Anyox and Stewart.

St. Prince Charles operates on fortnightly schedule from Vancouver to Queen Charlotte Islands.

Tickets issued and baggage checked through from Victoria. Full information at City Ticket Office, 811 Government Street. Tel. 1243.

CANADIAN NATIONAL RAILWAYS

The "Confederation" commences service May 31, operating on fast schedule between Vancouver and Toronto. Leaving Vancouver daily at 10.30 a.m., arrive Kamloops, Edmonton, Saskatoon, Regina, Brandon and Winnipeg. Early morning arrivals at Toronto insures connection with morning trains to all parts of Ontario.

All-steel equipment consists of standard and tourist sleeping cars, dining car and compartment-library-observation-buffet car equipped with radio.

Tickets issued and baggage checked through from Victoria. Full information at City Ticket Office, 811 Government Street. Tel. 1243.

With Miss Mackenzie

Prince Henry Is Seen Here in Company With Miss Helen Mackenzie, Chatelaine of Government House.

Photograph by Associated Screen News.

UNDER THE CLOCK

City Hall Activities in Brief

PARK IMPROVEMENTS

The question of laying water connections into the Stevenson Memorial Park at a cost of $245 was referred to the finance committee for report. It was found that the parks commission's work on Stevenson Memorial Park last year would be ruined if water was not provided this year. No provision for water connection had been provided for in the estimates.

NEW COMMITTEE

On the motion of Alderman Marchant it was decided to appoint a special legislative committee of the council to deal with resolutions to be forwarded to the Union of B.C. Municipalities. The Mayor will name the members of the committee. Several important resolutions will be dealt with by the committee, including one dealing with the segregation of Chinese.

LAND SALES

Four pieces of reverted land were sold at last night's meeting of the City Council. A lot on the south side of Simcoe Street, between South Turner and Clarence Streets, was sold for $800. Another lot on the west side of Quadra Street, between Kings Road and Hillside Avenue, was sold for $700, while a lot situated on the north side of Fairfield Road, between Vancouver and Cook Streets, was sold for $900. The fourth lot, which sold for $500, was situated on the north side of Montrose Street, between Jones and Cook Streets.

FOOTBALL GROUND

City Engineer F. M. Preston was instructed to proceed with the grading and draining of the football ground on the Brewster Avenue site of Beacon Hill Park. The finance committee has found $1,700 to meet the requirements of this work. Seeding will probably be undertaken in the Fall.

INVESTMENT OF FUNDS

On the recommendation of the finance committee the City Council authorized the following purchases for sinking fund investment: $5,000 City of Victoria four per cent bonds due 1951 at $85.50 to yield 5.16 per cent interest, 300 City of Victoria four per cent bonds due 1954 at $82.18 to yield 5.18 per cent interest, 300 City of Victoria four per cent bonds due 1933 at $95.84 to yield 5.25 per cent interest, and 300 City of Victoria four per cent bonds due 1935 at $93.64 to yield 5.25 per cent interest.

BILLBOARDS

The Saanich Council in a letter to the City Council last night sought support of a resolution which it will forward to the Union of B.C. Municipalities' convention, with regard to the regulation of billboards. Saanich seeks legislation to give it control over the erection of billboards. The city deals with the matter through its zoning by-law. The city solicitor will bring in a report on the Saanich Council's motion before the City Council makes a decision.

EXHIBITION WORK

Rewiring the grounds of light globes and water extensions at the Willows Exhibition grounds at a cost of $2,000 was approved of by the City Council on the recommendation of the British Columbia Agricultural Association. It was pointed out by Alderman Woodward that the electric wiring work should be done immediately or the annual fair could not be held.

HOSPITAL BOARD

Messrs. James Foreman, D. A. McMillan, Dr. Hall Campbell, H. S. Shandler, H. G. S. Robertson and Mark Graham were appointed members of the Royal Jubilee Hospital Board by the City Council last night. Mr. Foreman, who served the greatest number of years, has served twenty years on the board.

BILLBOARD PERMITS

The city solicitor was instructed to amend the building by-law so as to make it compulsory to take out a permit for the erection of boardings. The building inspector recommended that this be done and that a fee of $1.00 be charged on the permit. Work will now be carried over the erection of billboards, concerning which numerous complaints had been received.

FIRE CHIEFS' CONVENTION

The Pacific Coast Fire Chief's Association will hold its annual convention in Vancouver from July 23 to July 26. It was decided to leave the question of city representatives at this gathering with the fire wardens.

PUBLIC MARKET

Collections for the month of May from the Victoria Public Market were $265.10 for inside stalls and $160.26 for outside rentals, as compared with $267.70 for the same month of last year.

B.C. INCLUDED IN ESTIMATES

OTTAWA, June 4.—Items for improvements to harbors and rivers and for public buildings are included in supplementary estimates tabled in the House today.

The only vote under harbors and rivers in British Columbia over $10,000 is for improvements to Sayward Islands and Grief Point, $11,000.

Rossland receives $23,000 for the Rossland public building and Vancouver $17,500 for a similar purpose.

Announcements

Grand Conservative Smoking Concert will be held by the McDerby Conservative Club in the Sons of England Hall, Broad Street, Victoria, on Wednesday, June 12, 1929, at 8 o'clock. Twenty-five brilliant artists. Excellent refreshments. Admission $1.00. Tickets in advance. Reservations should be made at once to Army & Navy Clothing Store, 1328 Government Street, or Turner's Seeds of the patriotic in mental hospitals had to be considered, why should not the same fundamental needs of the healthy boy and girl be considered too, bolstering up the average level of intelligence in order that it would not impose burdens on the other direction.

Dr. Hamilton Weir touched on adult education, for which he claimed a great demand, and he demonstrated that "learning ability" in the human mind, taking the age of twenty-two, from twenty-three to twenty-seven, the ability continued at about the same point, and from twenty-seven onward it gradually declined, so that at the age of sixty, for instance, could learn just about half as well as at twenty-fourteen, although with the advantage of a far greater amount of knowledge and experience.

There had been much criticism of teachers. On the whole, the speaker defended the profession from its critics; the modern teacher was no longer he Dryasdust as a "social parasite." Today he really served the community and was a dynamic factor in social progress. The control he exercised over the young people had changed completely from the old negative "Fear" control to an "enlightenment" control, it was because of this that the modern school system embraced supervised activities, forum periods, boys' parliaments, the great social activities of the school, all going towards the child's to put into life with a properly adjusted intelligence.

STARTLING STATEMENT

The statement of "setting one's face like adamant against the new order of things" was intimated by the speaker when he stated that in the province in 1923 one person in every 281 had been in gaol at one time or another for having infringed some law. Education was just the medicine and the discussion of theology, adapt itself to the times.

Ordinarily the child spent eight years in the elementary school, three or four in the high school, three years in the university, continuously, not realizing, perhaps, that the citizen was a creature of accidents, having been adopted from Germany, driver of an Austria. The power policy was to give an "ounce of development" for three years in the junior high school, and three years in the senior. The junior high school was no longer merely at the experimental stage, having been tried out with success both in this country and the Old Land. In connection with his reference to the institution of such schools in Vancouver, Penticton, Nelson and elsewhere in this province, Professor Weir complimented both the past and present Ministers of Education in British Columbia.

B.C. IS PROGRESSIVE

"Our educational department is the most progressive in Canada," he said in his address. "Six of the weak masses of the traditional system was that it gave allegiance too short a time for high school. Almost 50 per cent of the students dropped out of Grade 9. That was not economical. Under intermediate organization, Grades 7, 8 and 9 had increased by 43 per cent, and the holding power of the senior grades by 56 per cent.

The psychological, physiological and sociological changes which took place during the adolescent years needed to be considered. Proper educational guidance at this time was of vital importance. Facts collected pointed to huge individual differences in the individual children. To grade all these boys and girls the same was a great waste. Although a certain standard of reading, writing, etc., should be required for mutual understanding, allowance for the individual ability and aptitude must be provided through the "variants." It was very discouraging to the bright pupil to have to lock step with the slow pupil; this system was unfair both to the quick and the dull.

OTTAWA, June 4.—Assistance in providing pre-cooling warehouse facilities in British Columbia is provided for in the supplementary estimates tabled in the House of Commons last night. The appropriation is $18,000.

Girls! Women! Improve Your Looks!

How to Make the Glow of Health Shine in Your Cheeks

News of a Simple Treatment That Thousands Find Beneficial

Also—your bloodless face indicates trouble. Your watery blood impoverishes your health. What you need is the tonic-cleansing assistance of Dr. Hamilton's Pills. They will clean out the sluggishness of bile that makes your skin so murky—they will put new life into the stomach, improve digestion and make you eat sufficient food to get a good supply ahead. To look your best and to feel the benefits of good health use Dr. Hamilton's Pills frequently. 30c at all dealers. (Adv.)

City & District

Jordan River Work—Activities at Jordan River include much work on the survey for the installation of the fourth unit and continuation of the renewal of the flume. The camps are now working full capacity.

Graduates Initiate—The graduatkers degree team of the Columbia Lodge, No. 2, I.O.O.F., will exemplify the degree upon two new members tonight at the hall, Douglas Street. A large attendance of members is expected to witness this unique ceremony.

Contract Awarded — Mr. Fred Ramsdale, of Reed's Service Station, announced yesterday that the contract for his new service station, to be erected on the northeast corner of Yates and Blanshard Street, has been awarded to Messrs. Wallace, Trevise & Williams, local contractors. The approximate cost of the new structure is said to be in the neighborhood of $15,000. Construction will commence immediately and Mr. Ramsdale expects to move into his new premises about. The service station will be along the lines followed in many of the larger American cities and will feature lire, battery and oil service.

SPEAKER FAVORS "JUNIOR HIGHS"

Professor Weir, of B.C. University, Addresses Local Club on Adolescent Education

Blazing arguments in support of the Junior High School were advanced by Professor Weir, head of the education department of the University of British Columbia, in the course of his address yesterday afternoon to the Women's Canadian Club, on "Some Aspects of Adolescent Education." Emphasis was repeatedly placed on the point that in the working out of an educational system the dividend to be reaped was of far more vital importance than any question of initial outlay. The difference in individual needs of the child should be recognized, and a system adopted which would, as far as practicable, make it possible to supply that need. True economy was not to be sought so much in the narrowing of the final outlay as in the dividends. And on the basis of true economy the Junior High School had been a investment. Mrs. C. C. Spofford presided, and extended a vote of thanks to Professor Weir as the close of his address.

The objectives of education were defined by the speaker as sevenfold: Health, control of the fundamentals, processes, working home membership, worthy vocation, and a sense of living worthily, citizenship, worthy use of leisure and ethical character.

At the very beginning the speaker's emphasis was placed on the fourth point, viz., the aim of education in teaching the boy and girl to live worthily. This was practically all that was aimed by education. It was not enough to hammer into the child the precepts of living honestly. He must experience in order to act, in other words, the child must be given situations in which he would have to live honestly, educational planning must include the reorganization and reconstruction of experience, helping to direct the course of subsequent experience.

INDIVIDUAL NEEDS

The education of the future, the speaker believed, would be largely differential, taking into account the varying aptitudes and capacities of the individual. These had been too much neglected in the past, with bad results. Delinquency he attributed, first, to faulty education not adapted to the child's needs and not giving the proper outlet to the child's energies, or, secondly, to inadequate education. If the varied needs of the patients in mental hospitals had to be considered, why should not the varied fundamental needs of the healthy boy and girl be considered too, bolstering up the average level of intelligence in order that it would not impose burdens on the other direction.

Dr. Hamilton Weir touched on adult education, for which he claimed a great demand, and he demonstrated that "learning ability" in the human mind, taking the age of twenty-two, from twenty-three to twenty-seven, the ability continued at about the same point, and from twenty-seven onward it gradually declined, so that at the age of sixty, for instance, could learn just about half as well as at twenty-fourteen, although with the advantage of a far greater amount of knowledge and experience.

There had been much criticism of teachers. On the whole, the speaker defended the profession from its critics; the modern teacher was no longer he Dryasdust as a "social parasite." Today he really served the community and was a dynamic factor in social progress. The control he exercised over the young people had changed completely from the old negative "Fear" control to an "enlightenment" control, it was because of this that the modern school system embraced supervised activities, forum periods, boys' parliaments, the great social activities of the school, all going towards the child's to put into life with a properly adjusted intelligence.

STARTLING STATEMENT

The statement of "setting one's face like adamant against the new order of things" was intimated by the speaker when he stated that in the province in 1923 one person in every 281 had been in gaol at one time or another for having infringed some law. Education was just the medicine and the discussion of theology, adapt itself to the times.

Ordinarily the child spent eight years in the elementary school, three or four in the high school, three years in the university, continuously, not realizing, perhaps, that the citizen was a creature of accidents, having been adopted from Germany, driver of an Austria. The power policy was to give an "ounce of development" for three years in the junior high school, and three years in the senior. The junior high school was no longer merely at the experimental stage, having been tried out with success both in this country and the Old Land. In connection with his reference to the institution of such schools in Vancouver, Penticton, Nelson and elsewhere in this province, Professor Weir complimented both the past

ROGERS

BATTERYLESS RADIO

NOW $150

1929 New and Better Rogers Radio, Now $150, Formerly $170

This latest model Rogers Batteryless, equipped with new improved Power Tube, is the last word in radio, and the greatest radio value on the market as well. You will never regret your choice of a Rogers . . . the pioneer of all Batteryless Radios . . . the only set with a twelve months' guarantee. Today, at this new low price, the value is phenomenal. Easy terms.

Fletcher Bros.

(VICTORIA) LIMITED

1110 Douglas Street

YOU WILL FIND

A TWO-PLATE TABLE STOVE

A great convenience—plugs in at any wall receptacle—controlled by off and on a switch.

Priced at $8.95

With 3-heat switches, priced at $9.00 and $9.50

See Our Display

Hawkins & Hayward

Electrical Quality and Service Store

1121 Douglas St.

Cor. View — Phone 643

SEA FRONTAGE RESIDENTIAL FOR SALE

COLES, NOWELL & Co., Ltd.

Phone 53 — Victoria, B.C.

COAL

FULL WEIGHT IN EVERY SACK

It will pay you to choose our Nanaimo-Wellington Coal. More ash makes it the ideal economy fuel!

J. E. PAINTER & SON

647 Cormorant St.—Phone 536

USE

Sovereign

THE KING OF TOILET PAPERS

SANITARY and SOLUBLE

Smith, Davidson & Wright Limited

Victoria — Vancouver

Cornwell's

For

Good Food

High-Class Bakery Products

DINING AND LUNCH ROOMS

Courteous Service Always

Nothing But the Best Satisfies Us in Serving You

Fort and Broad Sts. Phone 1727

WEAK MEN

And All Diseases of Men

Take Our Herbal Remedies

Guaranteed Satisfactory, also one on Loss of Manhood, Nervous Debility, Weak Back and Sciatica. Sold by all druggists in three successive lines, for each disease, $1 and $2 a box, or sent by mail on receipt of money. Free Consultation and Description Blank.

The Pacific Herbal Dispensary, Ltd.

Dept. 2, Box 1000, Vancouver, B.C.

Vancouver's Only Genuine Herbalists

HERMANS

LATEST FASHIONS, ALL THE TIME WITH EQUIPMENT SERVICE AT CASH PRICES

Hermans Limited

CHOIR LEADER WANTED

Metropolitan United Church, applications qualifications, experience wanted, to J. H. Baker 1000 St. Andrews, by June 15.

An irate landlord wrote to one of his tenants asking whether he would "quit or pay" he would have him reply without ambiguity.

The tenant replied—"Dear sir,—I remain, yours faithfully,——"

Women's Work and Institutes

Women's Clubs and Societies

Princess Patricia Lodge
Princess Patricia Lodge, Daughters of St. George, held a successful whist drive on Friday, May 31, at the home of Mrs. Latham, 424 William Street. Winners of prizes were Mrs. Foster, ladies' first; Mrs. Weatherby, second; Mrs. Jane, also Mrs. Lang, Mrs. Huckin, Miss Landy and Mrs. Mason. Refreshments were served by Mrs. Latham, assisted by Mrs. Restell, convener of the whist drive

• • •

South Cowichan W.A.
The St. Andrew's, Cowichan Station, W.A. met on Friday at the home of Mrs Moss, O.B.E. for their monthly meeting. The members are all working hard for an approaching sale of work to be held this Summer in connection with a garden party. At the close of the meeting Ven. H. A. Collison read extracts from Bishop Hill's diary about the early days in the Cowichan district. Tea was afterwards served by the hostess.

• • •

Dorcas Society
The Dorcas Society of the Seventh Day Adventist Church, Graham Street, held its closing meeting of the season at the home of the pastor, Rev. N. C. Ernston, 771 King's Road, yesterday afternoon. Twenty-four ladies were present. The secretary's report for the past half year showed that much friendly help had been given to persons outside the church.

• • •

Plans Garden Fete
The Florence Nightingale Chapter, I.O.D.E., held their regular meeting at the Municipal Chapter headquarters, Union Building, on Monday, Mrs. Hyslop in the chair. Final arrangements were made for the chapter's annual garden party, to be held at Hatley Park on Wednesday, June 12

• • •

Canadian Daughters' League
The Canadian Daughters' League, Victoria Assembly No. 5, will be represented by Mrs. G' H Gardiner and Mrs. A. T Ramsey, president and vice-president, who left last evening to attend the annual convention of the Grand Council, to be held in Vancouver this week.

• • •

Scouts' Auxiliary
The Ladies' Auxiliary to the Boy Scout Association will meet at the headquarters, 1189 Yates Street, on Thursday, June 6, at 2 30 p.m. A cordial invitation to attend is extended to anyone interested in the work.

• • •

Purple Star Lodge
The Victoria Purple Star Lodge, 104 L.O.B.A., will hold its regular meeting in the Grange Hall, Courtney Street, tonight at 7 30 o'clock. All members are asked to attend.

• • •

Hollywood Mission
The Ladies' Aid meeting of the Hollywood Mission will be held at the home of Mrs. Duncan Bain on Thursday, June 6, at 3 p.m.

Colwood Social News

The members of the Colwood Optimist Club spent a very enjoyable evening at the home of Mr and Mrs. P. Brien, Lee Avenue, Victoria on Saturday Music, games and contests were enjoyed and prizes awarded to Miss K. Goucher and I. Brown for correct solution to puzzles. Messrs. E. Shields, G. M. Piercy and R. Wishart kindly assisted in the transportation of the members

• • •

The Wilfert Lumber Company Social Club's last dance of the season, held in the Colwood Hall, proved a huge success, about three hundred guests being present. Five hundred was played for which prizes for highest and lowest score were presented to Mrs. W. Longworth, Mrs H. Baxter, Mr W H Bosworth and Mrs. Pringle Dancing followed to the strains of Len Acre's orchestra. The committee in charge was as follows. Messrs. G. Fagan, G. M. Piercy, V. Greene, the latter also acting as M.C.

TROUSSEAU TEA

NANAIMO, June 4—Mrs. B. Hildenbrandt, of Seattle, was hostess yesterday afternoon and evening at a trousseau tea in honor of her sister, Miss Jennie Carmichael, Wentworth Street. The tables were beautifully decorated for the occasion, centred with silver flower baskets and vases filled with pink and lavender flowers, and presided over in the afternoon by Mrs. Dan Gray and Mrs. E. Le Coque, and in the evening by Mrs. Dougal Gray and Mrs J. W. James. The serviteurs were: Mrs. A McCuish, Mrs. O. Baillie, Mrs. W. Handlen, Mrs T Steel, Mrs L. Lawrence, Mrs W. Smith, and Misses I. Sarroll, V Brown and K. White. The trousseau was displayed by Mrs W Carmichael and Mrs. J Hollingworth. The door was attended by little Miss Bunty Billis.

QUADRA P.-T.A. TEA

The third annual guest tea under the auspices of the Quadra Parent-Teacher Association, in aid of the Queen Alexandra Solarium, has been arranged for today in the school auditorium, commencing at 3 p.m. An attractive programme of musical, dance and elocution numbers is to be presented by a number of young people. Several ladies are acting as hostesses and the ladies of the social committee are preparing special tables and will welcome all those willing to assist this cause

The Quadra School picnic will be held on June 19, on the grounds at the rear of the school

"I thought," said the disappointed friend, "you told me this election was going to be a walkover"

"Well," sadly answered Poulin, "it was. I was the doorstep."

Tiers of Sorts Persist

Left—Ensemble dress of green crepe, tailored in tiers to conform to its matching coat in cloth Right Pleated sections form double flounce in this afternoon frock of printed crepe Models from Doeuillet-Doucet

THE Spring dress silhouette broken into tiers is typical of the current Parisian mood in afternoon wear and ensemble. Copies of successful French creations shown in the city are to a great degree given to tiered treatments.

Tiers are of many sorts—flat ones achieved by circular cuts, and which do not always imply fullness, flounces made of clever pleated sections placed low, usually from a princess line with the waist suggested or nipped in by shirring or groups of tiny tucks.

Any number of couturiers are playing with the idea of the tier, and whatever its form, this type of skirt, is graceful. Molyneux, for one, poses a three-tier skirt below a moulded hip, adding sometimes a fourth tier in back at the lower edge of a jacket.

Vionnet is an exponent of the staggered theme, tiers of pleating in small sections being set at different levels Patou tiers do not particularly lend fullness, since in many models he uses wide horizontal tucks to express this note

In many cases the tiered dress of couture origin is but the companion of a tiered coat, shown successfully by Norman Hartnell and Doeuillet-Doucet, the latter employing restrained flares in rising line as illustrated in the figure at the left.

This is a smart example of straight lines in the tailored type of dress, varied through the application of fabric, and as in the case of this frock of green crepe the setback effect of each tier is unusual. The front is kept quite flat, while the tiers flare at the centre back Save for a double flare on each sleeve, the dress otherwise remains severely plain.

But slight change is effected with the straight silhouette because of the diagonally-shaped pleated sections posed on tiers on the afternoon model shown from Doeuillet-Doucet, of printed blue and white crepe. Yet none the less this line is important in the present scheme of things.

Similar pleating trims the cape back, is used in lieu of collar tie, and is added for a sleeve frill, an idea typical of the new tendency to depart from the plain sleeve without becoming too involved in fanciness and fussiness

MANHUNT ON FOR PHANTOM BANDIT IN SURREY COUNTY

WHALLEY'S CORNER, Surrey County, June 4.—Determined to track to his forest lair the "phantom bandit" whose depredations have terrorized three counties, hundreds of police officers and armed citizens from the surrounding countryside gathered here this afternoon for a man hunt, the most intensive Surrey has ever known.

Driven by hunger to take a desperate chance for food, the gunman made three stealthy visits before dawn today to houses bordering on the Pacific Highway here and furnished the latest clues to his whereabouts before returning to his wooded hideout with the loot of his pillages.

At George A Whalley's service station and restaurant, located here at the intersection of Grosvenor Road and the Pacific Highway, the desperado, to whom is attributed a dozen daring holdups and robberies in Vancouver, Surrey and New Westminster during the past three weeks, obtained tea, bread, a towel, soap, a mirror and a shaving outfit while Mr Whalley and his family slept upstairs

BROKER'S WIFE IS FOUND MURDERED

LOS ANGELES, June 4. — The battered body of Mrs. Virginia Patty, twenty-eight, wife of a Portland, Oregon, broker, was found hanging from a hook in a clothes closet in an apartment house today. Police tonight issued a formal murder complaint against William Tallman, radio operator, who was said by acquaintances of Mrs. Patty, to have been her friend

Tallman left for San Francisco late today aboard the Ss Admiral Benson. Chief of Detectives Herman Cline sent a radio message to Captain Shoft, of the vessel, requesting that he be placed under arrest

KNIGHTS OF ROUND TABLE ELECT OFFICERS

The Knights of the Round Table held their election of officers in connection with the weekly dinner last night. The officers for the year are President, Mr. H. F Crowe, vice-president, W T Straithe; secretary, Mr J. C. Newmarch, executive committee, Messrs A. D McPhaden, S. J Drake, and T. A Johnson

Effective May 13, the afternoon boat to Vancouver will leave Victoria daily at 1.45

The Summer Ensemble

Long, Short or Three-Quarter Length Coat Indispensable to Summer Ensemble

Though longer skirts are admittedly much more becoming than short ones, yet curiously enough, many which at the beginning of the season were made to reach halfway to the ankle have, to judge by Longchamp, now been shortened, says a Paris correspondent of The London Times. A new fashion is the three-quarter coat for afternoon and evening; it has been worn at Longchamp and is shown in the half-season dress collections. The long redingote with a high fur collar and a small hat of straw or felt makes the Spring uniform, together with little dress of plain or figured silk, trimmed with lingerie, lace, or chiffon

A Summer ensemble shown by Maggy Rouff is of a figured chiffon dress matched with a three-quarter length coat and an envelope-like skin bag Skirts or long coats are always included in an ensemble. Narrow and plain belts are put on many Summer dresses at the hip line On a figured crepe de Chine dress there may be a slender suede belt, on a yellow and black dress a black suede belt The shoes match the belt, and so does the bag. Dress appendages are carefully studied.

TAILORED EFFECTS

Tailored dresses and coats of a light tweed with white pique necks and wrist trimmings are fashionable. In one instance the speckled biege bodice has a stand-up collar; there is a belt across the back and sides; a cream georgette jabot hangs from the neck-opening to the waist; the skirt has flat panels back and front, and at the sides inverted pleats open below the hip line; the three-quarter coat matches, and is lined with rust red crepe de Chine, while a scarf of the same crepe is threaded through the soft tweed collar. Another similar dress is of navy blue vaguely checked with a lighter blue, the three-quarter coat has a diagonally set cape; the bodice is of white pique with a cross-over front buttoned on to the dress by a tab at the neck opening

FOR COUNTRY WEAR

Printed linen dresses for the seaside and country have short coats to match, shallow neck openings, square, rounded, or pointed; narrow belts fastened loosely, and slim skirts with godets to give width. Plain straw hats with scarves will be worn with them Similar country clothes will be made of tusilkasha in colors, yellow, pink, green, white, and white and black Brown and biege are more for town wear

A MATTER OF SHOES

Colored shoes are becoming popular, but it is a mistake to let them match the dress, however bright. They are better plain except for an ornamental button, an ivory ring, or a buckle, or they may be trimmed with a second leather of another color. With a biege, grey, blue or black dress bright shoes match the hat, bag and scarf, and as stockings are nearly always biege, the shoes can be biege also.

What may be called the hat of the week is of taffeta, black or colored —a close-fitting bonnet shape with incrustations. There may be a diamond paste ornament to trim it and a veil worn with it. With a biege georgette dress this hat should be brown, in a bright color it looks theatrical.

Langford Personals

Mrs. F. Ashley Sparks, Mrs. L. A. Wilkinson and Miss Brotherston were tea hostesses at the tennis courts on Saturday afternoon.

• • •

Miss L. Peacey, principal of the school, returned to her work on Monday after a month's absence owing to a motor accident. Miss R. Freeman, of Victoria, substituted during her absence

• • •

Week-end visitors at the Lake included Mr and Mrs. J Mellis, Mr. and Mrs E. Clarke, Mr and Mrs. A. E. Humphries and Mr. G. Robinson.

• • •

Miss Margaret Gray, of Ocean Falls, is a guest at "Holmwood," Goldstream Road.

• • •

Miss Margaret Adam was hostess at a picnic party on Leigh Road, Langford Lake, recently in honor of Miss Helen Hayward, a popular bride-elect.

• • •

Mr. Cyril Gregory, of Parksville, was the guest of his parents, Mr. and Mrs F. T Gregory, Highland District, over the week-end

• • •

Recent visitors at Langford Lake Auto Camp include Mr. H. Halliday and Mr F. Syrnell, of Vancouver, Mr. and Mrs. W. J. Beaubien, San Francisco.

South Pender, Saturna

Mr. N A Richardson, who has spent the last six months in England, returned to South Pender on Thursday

• • •

Mr L. H. Walker returned from Vancouver on Thursday

• • •

Mr Alfred Trim is spending a short time on Saturna Island

Women's Institutes of Vancouver Island

LUXTON

The monthly meeting of the Women's Institute will be held on Thursday next at the home of Mrs. John Stockand, at 2 o'clock After the business, Mrs. Stockand will give a demonstration in canning

METCHOSIN

The monthly meeting of the Metchosin Women's Institute will be held this afternoon at 2 30 o'clock. The principal business will be to make plans for the annual strawberry tea.

HOSPITAL ON FIRE

CHICAGO, June 4. — Fire swept through the Chicago General Hospital at 741 Diversey Parkway early today, burning through four floors used for patients No one was killed, but many heroic rescues occurred. There were nineteen patients in the hospital.

Deaf Hear Again Through New Aid

Earpiece No Bigger Than Dime Wins Enthusiastic Following — Ten-Day Free Trial Offer

After twenty-five years devoted exclusively to the manufacture of scientific hearing-aids, the Canadian Acousticon, Ltd., Dept 378, 45 Richmond St. West, Toronto Ont., has just perfected a new model Acousticon that represents the greatest advance yet made in the re-creation of hearing for the deaf This latest Acousticon is featured by a tiny earpiece no bigger than a dime Through this device, sounds are clearly and distinctly transmitted to subnormal ears with wonderful benefit to hearing and health alike. The makers offer an absolutely free trial for ten days to any one person who may be interested, and a letter will bring one of these remarkable aids to your home for a thorough and convincing test. Send them your name and address today! (Advt.)

Wife (showing husband expensive fur coat)—One really can't help but feel sorry for the poor thing that was skinned for this.

Husband—I appreciate your sympathy.

PALMOLIVE SOAP

The Soap Recommended

by European and Canadian Beauty Specialists

For foundation cleansing nothing equals Palmolive Soap say the foremost beauty authorities of two continents.

Household Goods Carefully Moved

Before you move it is a question of price—afterwards you wish it had been a question of service. We put service first at a reasonable price. Our vans have closed doors, separate compartments for china and pictures; are heavily padded, and we use individual covers to protect your furniture against any possible chance of scratches or rubbing in transit.

REMOVERS SHIPPING AGENTS CUSTOMS BROKERS

DUNCAN STORAGE COMPANY

Warehouses: 516-520 Bastion Square. 522-530 Chancery Lane. Office Phones: 1665 - 1664 - 1663

We specialize in laundering CURTAINS

NEW METHOD LAUNDRIES, LIMITED PHONE 8080

PLATES

Our speedy service assures you least inconvenience. Accurate fit of every plate guaranteed—and withal, you save from $15

DR COULTAS 1309 DOUGLAS ST. (GROUND FLOOR)

Water Ice Wafers
Light as Air!

Golden crisp wafers with iced fillings. Always fresh and delightfully flavored.

In the Store or on the 'phone, always ask for

Christie's Biscuits
The Standard of Quality Since 1853

The CONFEDERATION
Daily from VANCOUVER to TORONTO at 10.30 A.M.

CANADIAN NATIONAL RAILWAYS

THE splendid appointments of the CONFEDERATION afford luxurious relaxation. Serving all the principal cities on the prairies, this last word in modern rail express fulfills every desire for speed and comfort.

Through the awe-inspiring Fraser Canyon in daylight.

ALL STEEL equipment, radio and the world-famous C N R Personal Service

"Continental Limited" as usual Daily at 9.50 p.m.

CANADIAN NATIONAL

Vancouver Island Coach Lines, Ltd.

On and After June 1st All Our Northern Coaches Will Go Via the Malahat

"The Scenic Route of the Island"

Coaches Stop at the Mill Bay Solarium

Schedules May Be Obtained From Our Agents, Drivers, or at the Office

Broughton at Broad **Phone 3890**

Social and Personal

Personals, Parties Visitors

Shower for Bride-Elect

Miss Isabelle Mildenhell, a June bride-elect, was the guest of honor at a miscellaneous and kitchen shower on Thursday evening at St. Luke's Hall, Cedar Hill. Over sixty guests were present. The miscellaneous gifts were carried into the hall by little Daphne Whiteoak and Lorna Tate in a daintily decorated linen basket, while the kitchen gifts were concealed behind pink and white curtains. The hostesses were Mrs. E Marsh and Mrs G F Libby, and were assisted by Mesdames R. Shephard, P Miller, P Bell, A. Knapp and others. During the evening several solos were given by Mrs. A. McCallum and Misses Isobel Vimpany, Helen Riley and Bessie Crowther.

* * *

Make Presentation

At the residence of Mrs. A. W. Stokes, Arnold Avenue, a surprise party was given by the members of the Schubert Club on Monday evening in honor of their conductor, Mr Frederic King. After a delightful musical programme, Mrs. William Ellis, president, on behalf of the ladies, presented Mr King with a handsome club bag. The recipient thanked the ladies for the gift, also for their loyalty, co-operation and good will during the past season, and intimated that even a higher standard of singing will be the aim of next season's endeavors.

* * *

Luncheon Party

The Young Women's Missionary Society of St. Andrew's Presbyterian Church entertained at a delightful luncheon on Saturday in Spencer's dining-room, in honor of Mrs. Earl Squire, who is leaving Victoria today to make her home in Vancouver. Among those invited were Mrs. H. P S. Luttrell, Mrs. W Firth, Mrs. John Simpson, Mrs. H. Holder, Mrs. W. Thorne, and the Misses Margaret and Mary Clay, Jean McLaren, Gertrude Scott, Vera LaPointe, Ada Moffat, Frances Lightbody, Margaret Sanson, Ruby Donald, Ella and Anna Grainger, and Chris Paterson.

* * *

Birthday Party

Miss Marion Evans celebrated her twelfth birthday at her home on Glasgow Avenue. Games were enjoyed by the guests and supper served by Mrs. Evans and Mrs. Henshall. The guests included Misses Nora Garcin, Frances Farquhar, M. Ross, Dolly Jordan, E Miles, Nellie Mertton, Marjorie Murray, Hazel and Iris Ledson, Kathleen Galloway and Zola Riddell.

* * *

Leave for Okanagan

Mr. and Mrs. George M. Watt, 874 Irwin Drive, leave today to spend a holiday in the Okanagan. They will motor along the main highway from Vancouver with Mrs. Watt's brother and niece, Mr. R. S. Hall and Mrs. J. A. K. Reid, Kelowna, B.C., who have been spending the past fortnight in Victoria.

* * *

Quiet Wedding

A quiet wedding took place on Saturday, June 1, in Port Angeles, when Rev P C. Stannard united in marriage Viola Dix, only daughter of Mr and Mrs. A. Witmar, of Esquimalt, and Mr. Clifford William Roach, eldest son of Mr. and Mrs. W. Roach, of Victoria. The bride and groom will live in Victoria.

* * *

To Live in Vancouver

Mr. and Mrs. Earl T. Squire will leave this afternoon for Vancouver, where they will reside in future. Mr. Squire will take up his new duties with the Independent & Engineering Sales Company.

* * *

Leave for Prince George

Mr and Mrs. W. O. H. Firth and baby daughter left on Sunday for Prince George, where they will remain until the month of October.

* * *

Returns to East

After visiting her parents, Mr and Mrs. W. A. Carlyle, St. Charles Street, Mrs. Lindsay Foss has left for her home in Ontario.

* * *

Leave for South

Mr. and Mrs. P. Wilding, Uplands, left last night to spend a few weeks in California.

* * *

Here From Mainland

Mrs Dalby Morkill is here from Vancouver, the guest of Mr. and Mrs. Alan Morkill, Pemberton Road.

H.R.H. Prince Henry Meets Victorians

—Photograph by Associated Screen News

The Garden Party at Government House on Monday Gave an Opportunity to H.R.H. The Duke of Gloucester to Meet Prominent Residents. He Is Shown Here With His Honor Lieutenant-Governor Bruce.

Leaves for Vancouver

Mrs. P. P. Burden left for Vancouver last night to meet her daughter, Miss Patricia Burden, who is returning from Eastern Canada where she has been visiting for about a year.

* * *

Leaving for Vancouver

Miss Yoder Pemberton and Miss Mary Langley are leaving for Vancouver this afternoon where they will visit for a few days.

* * *

Arriving Today

Mrs. P. H. Buchan is expected from Vancouver today. She will visit her mother, Mrs. C. T. Cross, Linden Avenue, for about a week.

Parksville Personals

Mr. E. W. Benson, of Great Central Lake, spent the week-end visiting in Parksville.

* * *

Mrs. C. Tryon and family have returned to their home at French Creek after several months' stay in England.

* * *

Mr. Douglas Smith, of Victoria, paid Parksville a visit en route to Alberni.

* * *

Mr. and Mrs. M. T Phillips and Master Dick Phillips have returned to their homes in Victoria after a short visit to Parksville.

* * *

Mrs L. T. Davis left this week for Victoria, where she will visit her mother, Mrs. Raynard.

* * *

Mr. and Mrs. E. W. Bazett motored to Shawnigan Lake on Sunday to spend the day with their son, Royce, who is celebrating his seventeenth birthday.

* * *

Mr. Brian Weld, of the Sa Gray, is home for a few weeks.

* * *

Mrs. Norman Teskey, of Port Alberni, is the guest of Mrs. T. Hirst.

* * *

Mr. and Mrs G. S. Abernethy have returned from a short visit to Victoria.

Weddings

COOPER—LAZZAR

A quiet wedding was solemnized on Monday evening at the Manse, 3220 Wascana Street, the Gorge, when Rev A. O Thomson united in marriage Miss Susan Lazzar, of Sooke, and Mr. George Cooper, Admiral's Road. The bride was accompanied by her sister, Miss Annie Lazzar, as bridesmaid, and the the groomsman was Mr J Albany. The couple will make their home in Victoria.

Fashion Fancies

By Marie Belmont

The vogue for pajamas has encouraged designers to bring forth new and striking trousered models for every occasion—from the informal boudoir breakfast to the dinner party at home.

And now they have introduced the overall, brother to the pajama, to the smart world, with excellent results. The overalls sketched here may be worn over the bathing suit and with a sleeveless jacket, or they may be used for sailing. In pastel shades of linen, with polka-dotted jacket, they are irresistible. The dotted gob cap to match the jacket is an added feature.

Ladysmith Socials

Dr. and Mrs Maxwell are spending a holiday at their Summer cottage, Shawnigan Lake.

* * *

A most successful tea was held recently at the home of Mrs E. W Forward, under the auspices of the Ladysmith Chapter I.O.D.E., assisted by Mrs. E E. Snider.

* * *

Mr and Mrs. James Weir have left for Martinez, California, where they will spend a vacation with their daughter and son-in-law.

* * *

There was a very large attendence at the dance held in Speedway Community Hall on the evening of Friday. Visitors from Cobble Hill, Alberni and Vancouver were present. About five hundred people enjoyed the evening. The music was furnished by the Collegian Orchestra.

* * *

Mr Cecil Gergory, of Saanich, was the guest of Mr and Mrs. W. Garner during the week.

* * *

Mrs. Clogg, of Vancouver, is the guest of her sister, Mrs. James Delaney.

* * *

Mrs MacDonald, of Seattle, he returned home after spending a week as the guest of Mr. and Mrs. J. Ryan.

* * *

Mr A. Young, of Coalmont, is visiting friends in Ladysmith.

* * *

Miss L P. Sanders, R.N. who has for the past three years been matron of the Ladysmith General Hospital, and the institution under her supervision has been most satisfactorily conducted, has been appointed as matron of the Nicola Valley General Hospital by the Merritt Hospital Board.

* * *

Mr and Mrs Clarkson and Mrs. E Heyes were visitors in Victoria on Thursday evening, when they attended the graduating exercises of the Royal Jubilee Hospital. Miss Alice Clarkson graduated as a qualified nurse at the ceremony.

* * *

Mr. A. Skada, Vancouver, special commissioner of the Japanese Government in the Forestry and Agricultural branches, accompanied by Mr S Schoh, adviser of the Japanese Department of Fisheries, were visitors in Ladysmith recently and paid an official visit to the oyster beds of Mr W Jones, who is successfully cultivating the Japanese oyster.

* * *

Mr and Mrs S. E. Lowe and Mr. and Mrs. E D. Comley, of Ladysmith, attended the graduating exercises recently held of the Vancouver General Hospital, Miss Effie Lowe and Miss Doris Comley being among the number who have completed their training.

* * *

Mr. J. Bickle, of this city, took his M.D degree at McGill University, Montreal.

* * *

Mr. Lawrence Giovando, medical student at McGill University, will spend his Summer vacation as a medical interne in some of the Montreal hospitals. He will study for his final examinations next year.

* * *

Mr and Mrs T Celle have left for Trail, where they will reside in future.

* * *

Miss Nissie Ferguson, of the Normal School, Victoria, has returned after spending a holiday here with her parents, Mr. and Mrs T Ferguson.

* * *

Miss Robinson, Blainey's, has left to visit friends in Ontario, where she will spend the Summer months.

* * *

Miss Maude Baly spent several days in Nanaimo this week as the guest of Mr. and Mrs A. W Kennedy.

* * *

Mr Parker Williams, Jr., of Oyster District, has returned to Trail after spending a month's vacation with his parents, Mr and Mrs. Parker Williams.

* * *

Mr D. Mason was a visitor to Victoria during the week.

GIFT TO SOCIETY

The local Anti-Vivisection Society is in receipt of a gift of $100 for the furtherance of the cause, and desires to thank the donor for this generous assistance.

Foster's Retiring From Business Fur Sale—Your ambition to own a fur coat or neckpiece can now be realised. Accommodating terms to responsible parties. 1218 Government Street. Phone 1537.

Quaint Superstitions Cling to Flowers

Throughout the ages, flowers have taken a prominent place in ceremonies and festivals, and have come to be regarded as possessing quaint and mysterious properties, says an article in The Edinburgh Scotsman.

May, popularly believed to bring bad luck if taken indoors, was, at one time, hung over doorways to ward off witchcraft, and sorrowing parents often buried their unbaptized children under old thorn trees to keep away the evil spirits. In Ireland, however, the blossom is seldom gathered, since it invokes fairy vengeance.

The blooming of the apple tree after the fruit is ripe is said to be a certain omen of death.

"A bloom upon the apple tree when the apple is ripe
Is a sure termination of somebody's life."

And should the tree have fruit and flower on it at the same time, it is said to be a sign of misfortune to the owner.

It is unlucky to scatter the petals of the red rose on the ground; unlucky to plant a bed of lilies of the valley, as the person doing so will probably die in the course of the next twelve months, and when the roses and violets bloom freely in the Autumn there will be an epidemic during the next year.

The dainty white bell of the wood-sorrel is supposed to bring peace of mind if worn in the bosom.

Orphanage Committee Receives Donations

The monthly meeting of the ladies' committee of the Protestant Orphans' Home was held in the Y.W.C.A.

The president, Mrs. C. H. Walker, was in the chair and the following ladies were present: Mesdames Longstaff, Elliott, E. M. Brown, Hughes, Dorman, Edwards, Calvert, Shepherd, Ginnison, Davies, Cox, G. M. Brown, Raper, McKeown, Dinsmore, and Miss Murray.

There had been a few cases of measles and mumps among the children, but all are on the way to recovery.

Visiting ladies for June are Mrs. Fraser and Mrs. Hughes.

Donations were as follows: Mr Sayward, rhubarb; Mr. Salter, rhubarb; Mr Fletcher, vegetables, Mrs. Cassidy, two gallons ice cream; St. Andrew's and Caledonia Lodge, two gallons ice cream; Mr. H. Thompson, vegetables, Burnside Bowling Club, sandwiches; Mrs T. Liddell, flowers; Victoria Circle King's Daughters, clothing for Ruth Haynes; Mrs E. Higgins, twelve dozen oranges; St. Margaret's School, sandwiches; Mrs. N. Yarrow, toys; Mrs. J. M. Wood, magazines; Mrs W H. Wilkerson, magazines; Barbers' Union, haircuts. Dr Bryant, The Colonist and The Times also gave donations.

James Island Socials

Mr and Mrs. A. J Dakin have had as their guest their very old friend, Mr. Fisher, of Blackpool, England.

* * *

Miss Dorothy MacNaughton spent the week-end in Victoria.

* * *

Mr and Mrs George M. Richards have been visiting in Vancouver, and attended the graduation of their daughter, Miss Ruth Richards, from the School of Nurses, at the General Hospital.

* * *

Mrs. Aiken, of Nanaimo, has been the guest of Mr. and Mrs. W Rivers.

* * *

Mr George C. Grubb, of New Westminster, has been the guest of Mr and Mrs. A. J. Dakin.

* * *

At the progressive birdge played at the Moore Club on Friday evening the prizes were won by Mrs. Arthur J. Peirce, Mrs. James Clegg, Mr M J Kirk and Mr. E. L. Allan. After play refreshments were served by Mrs M J Kirk, Mrs. W Milsted, Mrs. W. J. Sanders and Mrs. E Rivers. This brought to a close a most successful season. Mr A. J Dakin proposed a very hearty vote of thanks to the committee which was responded to by Mr W J. Sanders, who expressed thanks to Mr Dakin and to the ladies who had donated prizes and refreshments and had helped to make such an enjoyable time.

* * *

Mr and Mrs MacNaughton, Sr., are visiting Mr and Mrs. Spofford, of Pembroke Street, Victoria.

* * *

Mr and Mrs M. J. Kirk have as their guests Mr. and Mrs. W. Neville, of Vancouver.

Metchosin Personals

Mrs. Weir left last week on a trip to the Old Country.

* * *

Mrs. Johnson entertained with three tables of bridge on Friday evening.

* * *

Mrs. W Crawford is visiting at the home of her father, Mr Frederickson, Kangaroo Road.

Nanaimo Personal

NANAIMO, June 4—Mr. Dave Borland, manager of the Capitol and Bijou Theatres here, has received word that he is to be transferred to Regina. The transference will not take place until after the big convention of theatre managers in Vancouver early in July, but Mr Borland will only be in Nanaimo another six weeks.

Kitty McKay

By NINA WILCOX PUTNAM

The girl friend says half the world doesn't know how the other half lives, but it has its suspicions.

Luxton Social News

Mrs M. A. Morrow has had as her guests her sister, Mrs. W H Gillard, and her children, Esther and Billy, and Miss Grace Rennie, of Vancouver.

* * *

Mr and Mrs. Hedburg, of Vancouver, were guests of Mr and Mrs Jack Trace, "Glendale Cabin," over the week-end.

Effective May 12, the afternoon boat to Vancouver will leave Victoria daily at 1.45.

Some women say they will marry a rich man or none, while film actresses seem to marry a rich man or two.

Beach HOTEL
OAK BAY (VICTORIA) B.C.

TEAS, LUNCHES DINNERS

By the large log fire in our beautiful lounge. By the picture windows with seascape view. Parties large and small appreciate our Bridge Parties, Wedding Receptions, Etc.

Very Attractive Winter Rates

1929-30 Stewart-Warner Radio

"Champion of the Air"

Just Arrived

8-Tube Consolette and Dynamic Speaker

$216.75, Complete

This wonderful new set can be heard any time between 9 a.m. and 10 p.m. at our

HOME STUDIO

Radio-lectric, Ltd.

619 VIEW STREET

At the Sign of the Neon Radio Tube

Home Studio: 920 Heywood Ave.
PHONES: Office, 3111 Studio, 9112

"It feels so cool—so soothing"

JOHNSON'S BABY POWDER is really a cream in powder form, and will keep Baby's skin sweet, soft, and cool.

Of proven purity, every mother can use it on the delicate skin of her baby with perfect confidence.

Its use prevents chafing between all rubbing surfaces.

Have you tried Johnson & Johnson's Baby Soap? Use it in conjunction with Johnson & Johnson's Baby Talc to keep the baby's skin in perfect condition. Adults too will find this combination good for their own skins.

Johnson's Baby Powder

A Johnson & Johnson Product

MADE IN CANADA

World's largest makers of surgical dressings, bandages, absorbent cotton, Modess, etc.

27

BETTER FLAVOR —MORE NOURISHMENT

THE more you eat Kellogg's Pep Bran Flakes the more you will like them.

They are better bran flakes in every way. They have that famous flavor of PEP that can't be equaled. The right amount of bran to be mildly laxative. You get the mineral salts and food elements of the wheat. Good for children.

Try these better bran flakes. They are a perfect combination of flavor and nourishment. Serve with milk or cream.

Sold in the red-and-green package. Made by Kellogg in London, Ontario.

Kellogg's PEP Bran Flakes

IMPORTANT—*Kellogg's Pep Bran Flakes are mildly laxative.* ALL-BRAN—*another Kellogg product—is 100% bran and guaranteed to relieve constipation.*

BETTER BRAN FLAKES

LOW SUMMER FARES

Via Banff and Lake Louise...

ON SALE MAY 22nd to SEPT. 30th

Final return limit October 31st, 1929

Exceptional Trans-Continental Train Service

THE IMPERIAL, 9 p.m. daily

TORONTO EXPRESS, 9 a.m. daily
Standard Equipment

TRANS-CANADA LIMITED
6.30 p.m. daily, starting May 12
All Sleeping Car Train—Vancouver-Toronto-Montreal

THROUGH TRAINS TO CHICAGO:

THE MOUNTAINEER, 7.00 p.m. daily, starting June 14. All-sleeping-car train.

SOO-PACIFIC EXPRESS, 8.00 p.m. daily, starting July 1. Standard equipment.

Liberal Stopovers at all points.

Canadian Pacific

For reservations and ticketing arrangements apply at CITY TICKET OFFICE, 1102 GOVERNMENT STREET Or WHARF OFFICE, BELLEVILLE STREET

Just Arrived

Big Shipment English Prams, $29.50 up.

Convenient Terms Arranged

Standard Furniture

719 Yates Street

AERMAN'S WOMEN'S APPAREL 735 YATES ST. LATEST FASHIONS 12 PAYMENT SERVICE CASH PRICES

Dawn-to-Dusk Drudgery Banished for Ever. Use

Fuller Brushes

Local Office: 7513 Government Street Phone 5406

Saanich Phone: Col. 38T

Continuous Clarification System Used

Pantorium DYE WORKS of Canada Limited

Fort and Quadra Phone 3302

Try the Valeteria Service—There's None Better

Vancouver Island News

CATERPILLARS ARE DECIMATED

Colwood Children Win Challenge Cup by Destroying 21,000 Tents and Rings

LANGFORD, June 4.—Miss L. M. Savory and a number of members of the Women's Institute entertained many children of the district on Monday afternoon at "Swastika," on the Goldstream Road, at a picnic.

Included were the competitors in the tent caterpillar contest, which came to an end June 1. This was between the Colwood and Langford schools. At the tea table the prizes which were donated by Miss Savory were presented by Mrs. J. L. Brown, president of the Women's Institute, and little John Savory. There was also a smaller challenge cup given, by Mrs. Savory to the girls of Langford School who collected the greatest number of tents and rings. This was won by Jean Clark. The teachers of the school kept the score.

The Colwood children won. Miss Savory's challenge cup, having collected over 21,000 rings and tents, while the Langford children collected over 17,000. Cash prizes were given to the following: Colwood—1, Jim Wilson, who had over 10,000 tents; 2, Gordon Walsh, 3, Greta Hebden. Langford—1, Greg Thom, who had over 7,000 tents; 2, Jean Clark; 3, Francis Wale.

A very happy afternoon was spent with football, swimming, wading in Florence Lake, games, tree planting in commemoration of the King's birthday. The tree was planted by two of the youngest children present, Theo Bayles and John Savory.

Refreshments were served by Mrs. J. L. Brown, Miss Savory, Mrs. A. Cowie, Mrs. G. Eddings, Mrs. Olson, Miss Bream and Mrs. Cubbidge.

The picnic closed in the early evening with three cheers and a tiger for Miss Savory and the Women's Institute.

Mayne Islanders Honor His Majesty

MAYNE, June 4.—A very delightful and appealing ceremony took place yesterday, the King's birthday. A large number of local subjects of His Majesty assembled around the Island flag at noon, and listened with great interest to a brief but touching address by Archdeacon Laycock. The assembly stood also in silent prayer for His Majesty, and the proceedings terminated by the singing of the National Anthem.

MONTHLY RESULTS OF COW TESTING

Following is a list of cows in the Comox Valley Cow Testing Association that gave 50 lbs. or more of butter-fat for May:

Blanchard (13), Shorthorn, grade, 2,268 lbs. milk, 90.5 lbs. fat. Owner, J. Higginson.

Polly (61), Jersey, grade, 1,794 lbs. milk, 75.2 lbs. fat. Owner, J. E. Marriott.

Peggy (53), Jersey, grade, 1,328 lbs. milk, 72.9 lbs. fat. Owner, C. B. Hughes.

Daisy of Vinedale (85), Jersey, purebred, 1,181 lbs. milk, 69 lbs. fat. Owner, C. H. Hughes.

Spot (111), Ayrshire, grade, 1,418 lbs. milk, 67.9 lbs. fat. Owner, S. T. Dawson.

Old Max (54), Jersey, grade, 1,135 lbs. milk, 61.2 lbs. fat. Owner, W. A. Urquhart.

Silly (83), Jersey, grade, 1,377 lbs. milk, 60.3 lbs. fat. Owner, C. B. Hughes.

Judy (242), Jersey, grade, 1,069 lbs. milk, 58.7 lbs. fat. Owner, J. E. Marriott.

Peggy (46), Holstein, grade, 1,940 lbs. milk, 58.5 lbs. fat. Owner, E. G. Bayly.

Cherry II (68), Jersey, grade, 1,115 lbs. milk, 50 lbs. fat. Owner, W. A. Urquhart.

Julia (66), Jersey, grade, 1,370 lbs. milk, 57.5 lbs. fat. Owner, J. E. Marriott.

Frances, Jersey, grade, 1,295 lbs. milk, 54.9 lbs. fat. Owner, D. Randall.

Sept Buttergirl (118), Holstein, purebred, 1,577 lbs. Milk, 56.7 lbs. fat. Owner, J. Higginson.

Noreen of Hareo (38), Jersey, purebred, 1,013 lbs. milk, 56.4 lbs. fat. Owner, R. W. Hurford.

Bessy (30), Jersey, grade, 1,275 lbs. milk, 56.1 lbs. fat. Owner, J. Higginson.

Julie (108), Jersey, grade, 1,013 lbs. milk, 55.7 lbs. fat. Owner, A. E. Spence.

Dolly (107), Holstein, grade, 1,418 lbs. milk, 55.3 lbs. fat. Owner, A. E. Spence.

Orpey (77), Ayrshire, grade, 1,203 lbs. milk, 54.8 lbs. fat. Owner, S. T. Dawson.

Hillside Worth (79), Jersey, purebred, 1,278 lbs. milk, 53.7 lbs. fat. Owner, W. A. Urquhart.

Kathleen (121), Jersey, grade, 1,094 lbs. milk, 53.6 lbs. fat. Owner, J. Brown.

Lily (64), Jersey, grade, 1,271 lbs. milk, 53.3 lbs. fat. Owner, Mr. Parlan Bros.

Marjorie Hartford (135), Holstein, purebred, 1,008 lbs. milk, 53 lbs. fat. Owner, G. Scott.

Belgium (81), Ayrshire, grade, 1,463 lbs. milk, 52.8 lbs. fat. Owner, S. T. Dawson.

Ella, Jersey, grade, 1,029 lbs. milk, 52.6 lbs. fat. Owner, A. Randall.

Peggy (41), Jersey, grade, 1,201 lbs. milk, 52 lbs. fat. Owner, S. Bapler.

Michael Nigger (45), Jersey, grade, 1,125 lbs. milk, 51.7 lbs. fat. Owner, J. George.

Pinsy (150), Holstein, grade, 1,357 lbs. milk, 51.3 lbs. fat. Owner, A. E. Spence.

Susanne (122), Jersey, grade, 1,112 lbs. milk, 51.1 lbs. fat. Owner, D. Michell.

Benny (242), Jersey, grade, 1,184 lbs. milk 50.9 lbs. fat. Owner, J. E. Marriott.

Blossom II (C. (103), Jersey, purebred, 979 lbs. milk, 50.9 lbs. fat. Owner, A. E. Spence.

Kitty (78), Jersey, grade, 1,131 lbs. milk, 50.6 lbs. fat. Owner, J. George.

Nelly (131), Jersey, grade, 1,024 lbs. milk, 50.6 lbs. fat. Owner, R. W. Hurford.

Landseer's Perpetua (60), Jersey, purebred, 1,107 lbs. milk, 50.4 lbs. fat. Owner, C. H. Hughes.

Mary (80), Jersey, grade, 1,071 lbs. milk, 50.02 lbs. fat. Owner, C. H. Hughes.

Diamond (229), Ayrshire, grade, 840 lbs. milk, 50.2 lbs. fat. Owner, S. T. Dawson.

Bright Laurie of Hareo (105), Jersey, purebred, 1,106 lbs. milk, 57.5 lbs. fat. Owner, R. W. Hurford.

Dolly Dimple of Hareo (89), Jersey, purebred, 808 lbs. milk, 50.2 lbs. fat. Owner, R. W. Hurford.

The following is a list of two-year-olds in the above association that gave 40 lbs. or more of butter-fat for May:

Dawsondale Jean (45), Ayrshire, purebred, 1,010 lbs. milk, 44.4 lbs. fat; owner, S. T. Dawson.

Dawsondale Joan (41) Ayrshire, purebred, 996 lbs. milk, 43.7 lbs. fat; owner, S. T. Dawson.

Oxford Tormentor Pogio (78) Jersey, purebred, 868 lbs. milk, 44.1 lbs. fat; owner Miss M. M. J. Hardy.

Blossom (100), Jersey, grade, 882 lbs. milk, 40.1 lbs. fat; owner, H. Vicars.

Little Joe (118), Jersey, grade, 824 lbs. milk, 40 lbs. fat; owner, W. A. Urquhart.

Dolly of Kersney (88), Jersey, purebred, 801 lbs. milk, 41.8 lbs. fat; owner, C. H. Hughes.

Betsey (218), Jersey, purebred, 691 lbs. milk, 40 lbs. fat; owner, W. A. B. Paul.

VANCOUVER ISLAND SOUTH

Following is a list of cows in the Vancouver Island South Association that gave 50 lbs. or more of butter-fat for May:

Mabel (130), Jersey, purebred, 1,284 lbs. milk, 80.4 lbs. fat; owner, T. C. Brookes.

Shorty (90), Jersey, grade, 1,140 lbs. milk, 62 lbs. fat; owner, T. C. Brookes.

Spot (190), Jersey-Holstein, 1,065 lbs. milk, 62.1 lbs. fat; owner, T. C. Brookes.

Daphne (59), Holstein, 2,207 lbs. milk, 79.4 lbs. fat; owner, P. Turgoose.

Dolly (81), Jersey, purebred, 1,306 lbs. milk, 61.8 lbs. fat; owner, George Malcolm.

Spider (150), Guernsey, grade, 1,065 lbs. milk, 57.7 lbs. fat; owner, Alexander Thomson.

Bess (180), Guernsey, grade, 1,080 lbs. milk, 56 lbs. fat; owner, Alexander Thomson.

Hedzie (117), Jersey, grade, 1,143 lbs. milk, 56.2 lbs. fat; owner, C. MacIlmoyle.

Roxy (120), Jersey, grade, 1,004 lbs. milk, 52.8 lbs. fat; owner, C. MacIlmoyle.

Biddy (156), Holstein, 1,718 lbs. milk, 61.7 lbs. fat; owner, C. MacIlmoyle.

Fanny (240), Jersey, 1,066 lbs. milk, 52.1 lbs. fat; owner, C. MacIlmoyle.

Jersey (110), Jersey, 1,374 lbs. milk, 50 lbs. fat; owner, C. MacIlmoyle.

Beauty (43), Jersey-Holstein, 1,856 lbs. milk, 53.8 lbs. fat; owner, Max Nisson.

Flower (130), Jersey-Holstein, 1,683 lbs. milk, 50.4 lbs. fat; owner, Max Nisson.

Jane (46), Jersey, 1,566 lbs. milk, 50.3 lbs. fat; owner, J. E. K. Burnett.

Lady (47), Jersey, 960 lbs. milk, 53.8 lbs. fat; owner, J. E. K. Burnett.

Peter (40), Jersey, 1,176 lbs. milk, 60.8 lbs. fat; owner, J. E. K. Burnett.

Blossom (Ayrshire), 1,484 lbs. milk, 59.7 lbs. fat; owner, J. E. K. Burnett.

Ashtaeta Duenda Diamond, Guernsey, purebred, 1,494 lbs. milk 50 lbs. fat; owner, Allster Forbes.

Ashtaeta Joyful Jane Guernsey, purebred, 1,063 lbs. milk, 50.9 lbs. fat; owner, Allster Forbes.

Echo of Pen-y-Bryn, Guernsey, purebred, 1,364 lbs. milk, 73.5 lbs. fat; owner, Allster Forbes.

Medusa of Pen-y-Bryn, Guernsey, purebred, 1,354 lbs. milk, 62.25 lbs. fat; owner, Allster Forbes.

Jessie (40), Jersey, grade, 1,263 lbs. milk, 53 lbs. fat; owner, D. Young.

Pat (71), Holstein, 1,862 lbs. milk, 51.2 lbs. fat; owner, B. Young.

Robert (43), Holstein, 1,787 lbs. milk, 57.1 lbs. fat; owner, B. Young.

Sunny (48), Holstein, 1,234 lbs. milk, 1,007 lbs. milk, 56.3 lbs. fat; owner, W. Wilson.

Georgette (32), Jersey, 1,286 lbs. milk, 54.9 lbs. fat; owner, W. Wilson.

Jessie (120), Jersey, 1,125 lbs. milk, 64 lbs. fat; owner, E. W. Wilson.

Beulah (51), Holstein, 1,365 lbs. milk, 51 lbs. fat; owner, L. Hagen.

Beauty (50), Holstein, 1,420 lbs. milk, 54.1 lbs. fat; owner, L. Hagen.

Betsy (48), Holstein, 1,539 lbs. milk, 50.2 lbs. fat; owner, L. Hagen.

Rhoda (41), Jersey, 1,234 lbs. milk 50.3 lbs. fat; owner, P. Waide.

Daisy (180), Jersey, 862 lbs. milk, 50.8 lbs. fat; owner, P. Waide.

Queenie (50), Jersey, 946 lbs. milk, 60.9 lbs. fat; owner, P. Waide.

Daisy (41), Jersey, 1,118 lbs. milk 53.5 lbs. fat; owner, H. C. Hetherson.

Bess (150), Jersey, 1,132 lbs. milk, 56.1 lbs. fat; owner, P. G. Wolf.

Bess (44), Holstein, 1,590 lbs. milk, 51 lbs. fat; owner, E. & T. Raper.

Wayne (158), Holstein, 1,900 lbs. 70.3 lbs. fat; owners, E. & T. Raper.

Jane (210), Holstein, 1,410 lbs. milk, 56.7 lbs. fat; owners, E. & T. Raper.

Emma (90), Holstein, 1,422 lbs. milk, 54 lbs. fat; owners, E. & T. Raper.

Lena (42), Holstein, 1,940 lbs. milk, 58 lbs. fat; owners, E. & T. Raper.

Magnionette (21), Holstein, 1,604 lbs. milk, 57 lbs. fat; owners, E. & T. Raper.

Blindy (68), Holstein, 1,984 lbs. milk, 51.4 lbs. fat; owners, E. & T. Raper.

Daisy (48), Holstein, 2,338 lbs. milk, 69.9 lbs. fat; owners, E. & T. Raper.

Mitzie (57), Holstein, 1,996 lbs. milk, 85.8 lbs. fat; owners, E. & T. Raper.

Bimah (118), Holstein, 1,785 lbs. milk, 53.5 lbs. fat; owners, E. & T. Raper.

Skinnie (130), Holstein, 1,879 lbs. milk, 56.2 lbs. fat; owners, E. & T. Raper.

Figures in brackets indicate number of days since freshening.

NOT NEEDED

"After the doctor examined my J.M.," she said, "he looked at my tongue and told me I needed a stimulant."

"You don't say so, darling," said hubby. "Surely he didn't mean for your tongue."

TO COMPETE IN SHEEP SHEARING

Metchosin Association Holding Contests and Demonstration Next Week in Hall Grounds

METCHOSIN, June 4.—A sheep-shearing contest and demonstration will be held, under the auspices of the Metchosin Sheep Breeders' Association, in the Metchosin Hall grounds on Wednesday afternoon, June 12. Prizes, both for machine and hand shearing, will be given, consisting of $5, $3 and $2, respectively. A very large entry is expected. Demonstrations in both classes will be given and talks on interesting aspects of sheep breeding will be given. Dr. A. Knight and Mr. Arthur Morton, of the livestock branch of the Department of Agriculture, are in charge of the shearing contest. It is hoped the Minister of Agriculture will be present and will address the meeting. Refreshments will be served during the afternoon.

H.M.S. COLOMBO TO START NANAIMO VISIT TOMORROW

NANAIMO, June 4.—On Thursday morning at 11 o'clock H.M.S. Colombo will arrive in Nanaimo for a four-day visit.

Details of the cruiser's stay here the committee in charge have completed arrangements for the entertainment of the ship's company. The programme includes a dance on Thursday and Saturday nights, and a smoker in the Legion Hall on Friday night.

During the ship's stay in port the officers and men will be transported to points of interest adjacent to Nanaimo.

Nanaimo Cyros to Supply Devices for Park Playground

NANAIMO, June 4.—In connection with the policy of the Nanaimo Civic Club to establish a children's playground on the public park on Comox Road, the local club today received a consignment of mechanical devices, which will be installed for the entertainment of the youngsters.

The equipment includes a chute-the-chute, ocean waves, ball bearing swings, baby swings, baby chute, seesaw, seesaw, and also applications for the installation of a wading pool forty by thirty feet, which will not be more than two feet in depth at its deepest point.

The Cyros expect to have everything installed for a grand opening on June 18.

FOOTHILL FLOODS ARE NOW SUBSIDING

CALGARY, June 4.—River conditions in Calgary Tuesday morning were just approaching the normal stage and with the fear of further floods over for the time being, the city started to take stock of the damage done over the week-end.

Ruined gardens, caved-in pavements and sidewalks, badly damaged parks, broken fences and badly damaged telephone and electric light wires, faced the citizens during the morning.

Calgary's two pleasure parks, St. George's Island and Bowness Park, suffered the most. The damage done in these places will run into thousands of dollars.

Burgess Bedtime Stories

Why Dipper Never Comes Ashore

By THORNTON W. BURGESS

Just do your best with right good will
And every not another's skill.
—Old Mother Nature

There was one Dipper Peter Rabbit had noticed about the Grebes and this was that they never came ashore. Never since he had known them had he seen either Dipper or Grebe out of water. Of course, he had seen them, excepting when Mrs. Grebe was on her nest, and that nest was entirely surrounded by water. He wondered about this a good deal. Mr. and Mrs. Quack, the Mallard ducks, Mr. and Mrs. Black Duck, and Beauty the Wood Duck and his family, often came out of water. He had seen them on the shore many times. So it seemed to him strange that he never saw the Grebes on land.

One morning Dipper swam over close to where Peter was sitting. "Dipper," said Peter, "I have never seen you or Mrs. Grebe on dry land."

Dipper chuckled. "You never will if I can help it," said he.

"Why?" demanded Peter.

Dipper's eyes twinkled. He didn't answer directly. Instead, he said, "Peter, I have never seen you in swimming."

"Huh!" exclaimed Peter. "You never will if I can help it."

"Why?" demanded Dipper, and his eyes twinkled more than ever.

"Because," replied Peter. "I don't like the water."

"And I don't like the land," replied Dipper.

"I can swim if I have to," continued Peter.

"Same on me, the water's fine!" reported Dipper.

Peter thought struck Peter. "Can you walk?" he demanded.

Dipper chuckled. "I don't suppose you would call it walking, said he. "I can get along after a fashion for a little way but not far and it is more running than walking. To tell you the truth, Peter, we Grebes are almost helpless on land, so we never come on land, unless it is to sit on the very edge of the water."

"I don't see why you should be so helpless. I don't see why you should be any more helpless than the Black Duck."

Dipper rolled half over on his back and held up a clumsy looking foot. It wasn't webbed like the foot of a Duck. But there were good flaps or scalops of skin between the toes. "Look at that foot!" said Dipper. "Look at that leg! Have you ever seen a shorter one?"

Peter acknowledged that he never had.

"How could you expect anyone to walk with legs so short? Why, we can't and way back at the very end of my body? Those legs are meant for swimming and not for walking. So, sir, you don't get this bird on land in the water, I'm said Dipper. I am a swimmer and a diver and the water is quite good enough for me. If there is anyone more at home on the water, I don't know who it is."

"I suppose you can fly," said Peter.

"If I couldn't fly, how could I have come here?" demanded Dipper. "Of course I can fly. But I don't do any flying excepting to get South in Winter and North in Summer. Give me the water and I'll leave the land and the air to others."

(Copyright, 1929, T. W. Burgess)

The next story, A New Use for Wings

"Dipper," said Peter, "I have never seen you or Mrs. Grebe on the land."

drive safely

Carry Spare Lamps

By carrying a kit of Edison Mazda Car Lamps you always have the security of adequate road illumination. When a lamp burns out you can replace it quickly and drive on in safety. It's the cheapest insurance you can buy.

EDISON MAZDA LAMPS for your car

Edison MAZDA Lamps

A Canadian General Electric Product

Edison Mazda Lamps Sold by

R. ANGUS
"THE PARTS HOUSE"
Phone 1104 555 Yates St., Victoria.

Hudson's Bay Company.
INCORPORATED 2ND MAY 1670.

Other Stores at Winnipeg, Yorkton, Saskatoon, Edmonton, Calgary, Lethbridge, Nelson, Vernon, Kamloops and Vancouver

SPOTLIGHT VALUES
For Half-Day Shoppers

Drug Department Attractions for This Morning

Bathing Caps in better shape, white fancy bell shapes. $1.29
Sun Visors, with large pink and brad bands 39c

Ovaltine Free
To the first hundred customers calling at our Drug Department this morning we will give a free sample tin of Ovaltine. Only one to each customer.

Cold Cream, 40c value 28c
Pepsodent Tooth Paste, 30c
Sterilized Tooth Brushes, 3c value, for 31c
Bayer's Aspirin, 2-dozen size for 39c
—Main Floor, H B C

Half-Day Specials in Food Supplies

Henz Baked Beans in Tomato Sauce, small size, per tin 12c
3 for 32c
Heinz Sour Mixed Pickles, per bottle 37c
Mullouate Club Sardines, per tin 19c
3 for 49c
Horner's Concentrated Fruit Syrups, in the following varieties: Grape, Cherry, Orange and Lemon, 13-oz. bottle 38c
Mission Sparkling Orange Ade, 13-oz. bottle 30c
Sugar Crisp Corn Flakes, 2 packages 25c

H B C Special Broken Orange Pekoe Tea, regular 65c. Half-day selling, per lb. 58c

Provisions
Finest Quality New Zealand Creamery Butter, per lb. 42c
3 lbs. for $1.32
Shamrock Brand Side Bacon, per lb. 49c
Shamrock Brand Hams, butt end, per lb. 38c
Shank end, per lb. 35c
Sliced Baked Ham, lb. 65c
Sliced Corned Beef, lb. 30c
Sliced Jellied Ham, lb. 30c
Sliced Cooked Ham, lb. 55c
Sliced Ham Bologna, lb. 30c

Fruit and Vegetables
California Valencia Oranges, per dozen 20c
3 dozen for 57c
Fresh Pineapples, each, 25c
Hothouse Tomatoes, per lb. 20c and 30c
Hothouse Cucumbers, each, 15c and 20c
Fresh Head Lettuce, each, 5c and 10c
Green Onions and Radish, 3 bunches for 10c
Fresh Strawberries, Cherries and Cantaloupes

Lower Main Floor, H B C

Half-Day Candy Special
Assorted Fruit Drops. Special, per lb. 21c
—Main Floor, H B C

Half-Day Meat Specials
Pickled Side Pork (lean), per lb. 30c
Sugar-Cured Corned Briskets, per lb. 20c
Beef Liver, per lb. 25c
Pork Liver, per lb. 20c
Lambs' Liver, per lb. 35c
Beef and Lamb Hearts, per lb. 15c
Ox Tails, per lb. 20c
Beef Tripe, per lb. 20c
Beef Brains, per set 15c
Fresh Ox Tongues, lb. 40c
Pickled Ox Tongues, lb. 42c
Smoked and Salt Fish
Choice Finnan Haddies, per lb. 20c
Spouse's Sable Cod, lb. 25c
Spouse's Mild Kippers, per lb. 25c
Jumbo Fillets, per lb. 25c
Alaska Salt Cod, 2-lb. boxes, per box 45c
Lower Main Floor, H B C

Fine Printed Voiles and Batistes
Regular Value 29c
This Morning, Yard 29c
Fast colors with fadeless printed in many charming patterns and excellent color combinations.
—Main Floor, H B C

120 Rayon Silk Vests
Spotlight Special
This Morning 50c
Rayon Silk Ogive Top Vests in black and pastel shades. Sizes 36 to 42
—Second Floor, H B C

June Silk Sale
A wealth of lovely designs and wonderfully blended colors makes our Silk Section a particularly fascinating spot during the June Silk Sale now in progress. Among these flowing fabrics are many which are quite inexpensive, including the following:
Black Duchesse Satin, width, 36 inches. Price, per yard $1.49
Rayon Silks in all colors, width, 29 inches. Price, per yard 49c
Printed Georgettes and Marquisettes, in handsome patterns, width, 36 inches. Price, per yard $1.98
Heavy Crepes de Chines and Georgettes, in all wanted colorings. Price, per yard $1.98
—Main Floor, H B C

Rayon Stripe Brassieres
Special Price
This Morning 49c
Well Made Brassieres of rayon stripe material. There are two different styles from which to choose—the narrow bandeau style and the longer style. Sizes from 30 to 42
—Second Floor, H B C

Women's Mercerized Cotton and Lisle Hose
Regular to 35c a Pair
This Morning 19c
Broken range of colors and sizes greeted for quick clearance. Ideal for holiday wear.
—Main Floor, H B C

Children's Three-Quarter Lisle Hose
Spotlight Special This Morning Per Pair 49c
2 Pairs for 98c
Special bargain table of broken lines in Children's Hose. Wide choice of plain and fancy styles, and all good colors. All with ruff tops. Sizes 5 to 9½
—Main Floor, H B C

A Special in Lace Neckwear
Values to $1.95.
This Morning 98c
Dainty New Neckwear, featuring plastrons, Berthas and collar and cuff sets in gaspure, Valenciennes and net lace.
—Main Floor, H B C

Women's Outing and Tennis Shoes
Spotlight Special
This Morning 1.19
White and Beige Canvas Shoes in tailored and one-strap styles with crepe rubber soles.
—Main Floor, H B C

Children's Play Shoes
Spotlight Special
This Morning 79c
White Canvas Two-Eyelet Tie Play Shoes, with white rubber soles. Sizes 8 to 2.
—Main Floor, H B C

Children's Hickory Hose Supports
Regular 35c
This Morning 29c
Made in sizes for ages 6 months to 14 years. Fully reliable in wear, and finished with rubber buttons.
—Main Floor, H B C

36 Little Girls' Pull-Overs and Sweaters
Regular to $1.98.
This Morning 75c
Children's Pull-Overs and Sweater Coats in gay, sand and heather mixtures. Sizes in this lot for 2 to 10 years—not, however, every size.
—Second Floor, H B C

Women's Muslin Nightgowns
Spotlight Special
This Morning 89c
Colored Muslin Gowns with embroidery trimmings and short sleeves.
—Second Floor, H B C

120 Cool House Frocks
Spotlight Special
This Morning 98c
Neat Print, Colored Chambray and Cotton Crepe House Frocks in several different styles, with short sleeves and V, round and square necks. Shown in rose, rose, orange, green and assorted prints. Sizes 36 to 42.
—Second Floor, H B C

60 Pairs Rayon Silk Bloomers
Spotlight Special This Morning, Per Pair 75c
Silk Fashioned Rayon Silk Bloomers, with gusset. Shown in white and pastel shades. Sizes 36 to 42
—Second Floor, H B C

Boys' "Breeks"
Spotlight Special
This Morning 2.85
Made from fine whipcord and with laced knee. Sizes for 8 to 17 years
—Main Floor, H B C

Boys' "Shorts"
Spotlight Special
This Morning 1.15
Light weight khaki fabric in well made shorts, and sizes for boys from 6 to 14 years.
—Main Floor, H B C

Mill Ends of Unbleached Sheetings
Spotlight Special This Morning 35c
Sturdy weaves, useful lengths and in widths 80 and 90 inches. These will come in very usefully for the camp.
—Main Floor, H B C

Boys' Khaki "Longs"
Spotlight Special
This Morning 1.50
These are of very fine quality and nicely tailored. Sizes for 10 to 18 years.
—Main Floor, H B C

Garden Gloves for Men and Women
Spotlight Special This Morning 39c
Per Pair
We have just received another shipment of these soft, pliable pigskin gloves for the garden. They are just the thing for gardeners, whether men or women, as they protect the hands and do not harden when damp. Sizes 7 and 8 for women, and larger sizes for men.
—Main Floor, H B C

100 Boxes Fancy Stationery
Spotlight Special
This Morning 59c
1-Quire Boxes of High-Grade Social Stationery, in white and assorted colors, with smart tissue-lined envelopes. 24 sheets of paper and 24 envelopes to match.
—Main Floor, H B C

Camp Cot and Mattress
Spotlight Special
This Morning 6.45
Wood-Frame Cot, with folding legs and wire web. Complete with 40-lb. roll-up mattress.
—Fourth Floor, H B C

Fringed Steamer Rugs
Spotlight Special
This Morning 1.95
Assorted bright check designs in a wool mixture. Big of good weight. Generous size, with fringe, and an ideal rug for camp, beach or car use.
—Main Floor, H B C

Pure Linen Table Damask
Regular, Per Yard, $2.00. This Morning, Per Yard 1.25
Snow-White Linen Table Damask in floral patterns. Ideal for general use.
—Main Floor, H B C

800 Colored Turkish Towels
Spotlight Special
This Morning, Each, 15c
Come early for this offering, as this value is remarkable. Approximate size, 22 x 44 inches, in choice of many colored stripe effects.
—Main Floor, H B C

Rayon Silk Shadow Cloth
Spotlight Special
This Morning, Yard 97c
This special offer of Silk Shadow Cloth includes a splendid assortment of designs suitable for drapes, curtains and spreads. Width, 36 inches.
—Third Floor, H B C

Men's Two-Pant Suits
Values to $29.00, for 19.00
An unusual opportunity to obtain a reliable and good-looking Suit at a great reduction in price. Choose from light fawn tweeds, dark tweeds and fancy weaves, all perfectly tailored and up-to-date models. Sizes 34 to 44
—Main Floor, H B C

The Treasure House of Martin Hews

By E. PHILLIPS OPPENHEIM

CHAPTER III

"Bless my soul, sir what was that?" he gasped.

"A searchlight," I explained. "Minchin told me that they had one in the tower."

"Curse their spying ways!" he exclaimed with an abrupt vehemence that astonished me. "As though a man couldn't take a little jaunt to see a friend without their wanting to know all about it! It's a strange household, sir."

He lifted his hat and hurried back towards the house. Presently I followed his example and returned to my room. Here I found a surprise in store for me. Seated in the easy chair that I had drawn up to the fire was the young lady who had traveled down with Donkin from London that afternoon. She was still wearing the dark red gown and tam-o'-shanter in which she had arrived. Her feet were upon the high fender, and she was smoking a cigarette from the opened box that I had left. She started at my unexpected appearance.

"Heavens, how you scared me!" she exclaimed. "Is this house all secret doors and passages? Don't anyone walk about like a Christian being?"

"I believe they generally do," I assured her. "I haven't seen much of the place myself yet. Making yourself comfortable, I hope?"

She turned her head and looked at me for a moment through her dark velvety eyes.

"Oh, I'm O.K., thanks," she remarked, sinking a little lower in the chair. "Gives me the creeps, this place does, though. Tell me about Jim. You got him off all right?"

"With about five minutes to spare," I answered, drawing up another and smaller chair to the other side of the hearthrug. "Mr. Joseph himself, I believe it was, arrived with a small band of desperadoes before the motor boat was out of sight."

She looked thoughtfully into the fire, and I found myself studying her. Her frock was daring, but in its way well-fashioned. It disclosed the lines of her exquisite little figure with purposeful artistry. Her dark, glossy eyebrows were gathered together in a little frown, and her brilliantly colored lips were distinctly pouting.

"Why can't they leave me alone, that's what I want to know?" she asked. "I expect you're wondering why any two men should go kind of wild about me."

She showed her beautiful white teeth as she smiled, and her soft, dark eyes coquetted for mine. She was the London type, without a doubt, the child of the East End streets, but she had her charm.

"You're good-looking enough to turn anyone's head," I assured her, "but you must remember that I'm a great deal older; besides, I'm rather a dull person."

"You ain't going to put on airs with me all the time, I hope," she said. Then she stood upon tiptoe, smacked my cheek lightly with her hand, and darted away with a little mocking laugh. For a moment I lingered there, I must confess, half angry. Then I forgot all about it. From somewhere in the upper regions of the house came the most appalling shriek of terror I had ever heard in my life.

I never doubted but that this was a job for me in my new capacity as protector of the household, and I sprinted off down the corridor towards the hall, meaning to ascend at once to my employer's room. I had scarcely gone half a dozen paces, however, before Miss Easiter appeared around the corner, coming towards me. There was no sign of alarm in her face. She was calm indeed and unruffled.

"Didn't you hear that cry?" I exclaimed. "There is something wrong in your uncle's room."

"There's nothing wrong that need concern you, Major Owston," she assured me coldly. "When you are wanted, you will be summoned."

Her demeanor seemed to me, with the echoes of that cry in my ears, stupefying. There was a supercilious turn to her lips as she stood there, barring my progress. It flashed into my mind that she had probably seen Rachel run laughing to her room.

"But surely," I protested, "something must be wrong up there. Someone must be in distress of some sort."

"Nothing that is happening is any concern of yours," she insisted. "When your services are needed, you will be sent for. I was on my way to speak to you."

"Will you come into my room?" I invited, turning back reluctantly.

She followed me. I lingered upon the threshold listening and, reassured to some extent by the silence that now reigned in the house, I closed the door. She stood for a moment looking around the room. Then she walked to the window and drew the curtain a little closer. Afterward she tried the catch of the outer door and finally made her way to my easy chair, into which she sank with a slight gesture of relief, and sat gazing at me with almost disconcerting intentness.

"You are wondering, of course, Major Owston," she remarked, "why I tried to persuade you to go away. I simply followed out my uncle's instructions. He wished to test your tenacity of purpose and your intelligence. A mean action, of course. My uncle believes that the end justifies the means, and we who live with him have to think as he does."

"Yet," I ventured, "you seem to me to have a will of your own."

"I have," she admitted dryly, "but it is in subjection to a much stronger one."

There was a brief silence. Then my companion, who had been looking steadily into the fire, turned towards me and disclosed the reason of her visit.

"My uncle," she confided, "does not wish you to look upon yourself only as a mercenary in connection with your engagement here. In other words, he does not want you to be forced into a desperate position without some idea of what you are fighting for. You must have questions you wish to ask."

"I certainly have," I confessed. "I really have only the vaguest idea as to what it is all about. Are we expecting a raid upon the place with the object of rescuing this young woman, and what do they exist for, anyhow, these bands of criminals? How does Mr. Martin Hews happen to be connected with them?"

"This is one of the things I must explain," she said. "You have probably read of rival gangs who are supposed to frequent racecourses and carry on feuds connected with racing affairs, bogus bookmaking and that sort of thing."

"Certainly I have read of them," I acknowledged.

"These gangs are composed not of mere desperadoes and pickpockets, but of really organized criminals, who are a serious menace to the police. Their racecourse activities are mostly bluff. From their headquarters have been planned all the great burglaries of recent days, the counterfeit money exploits, the holding up of banks, and even murders, both here and on the Continent. Donkin was the nominal head of one band, Joseph of the other. My uncle's sympathies and interests have always lain with Donkin—unfortunately, as it seems at present. Donkin was under my uncle's protection—for services rendered, you might say—which accounts for this afternoon's exploit. He was holding his own against Joseph, but as usual these men must complicate everything by their ridiculous love affairs. Owing to his infatuation, Donkin has become a fugitive—his gang, of course, would be useless without him—and Joseph, we understand, at some time or other during the near future, means to risk his security and the security of his adherents by an attack upon this house for the purpose of recovering the girl. You have a vague idea of the situation now?"

"A vague idea," I admitted. "What I should like to understand, though, is this. What is the precise consideration your uncle has received as a return for his support to Donkin's gang of criminals?"

"Yes, I imagined you would ask that," she observed thoughtfully. "I am not sure that I can entirely satisfy your curiosity. I might tell you as much as this, though. My uncle is one of the most famous collectors of art treasures in the world. Many are not for sale. Sometimes they come into the hands of thieves by illegal methods. They have to be sold to someone. My uncle buys them through an agent, without asking inconvenient questions. There are pictures, for instance, in his gallery for which he has paid—not their value, perhaps, but a great deal—that would never have been parted with by their owners voluntarily. That is all I can tell you for the moment, Major Owston."

"I want to ask you another question, though," I said. "Don't look upon it as a sign of cowardice. It is simply a matter of common sense. If your uncle knows that there is going to be an attack upon the house for the purpose of carrying off that young woman, why doesn't he inform the police?"

"You're terribly logical," she remarked. "The police will be summoned if it becomes absolutely necessary, but only as a last resource. It has been a matter of etiquette between gangs to fight their quarrels out without reference to the common enemy. I suppose my uncle is obeying a precedent. There have been many fights," she added after a moment's pause, "between these men, and the plans of the attacking party have often leaked out, but neither side yet has ever appealed to the police. It is slightly different now, of course, and at the proper moment the authorities will be summoned."

I must have seemed to her almost stupidly obstinate, but I felt that she was not giving me her whole confidence.

"I can't see," I persisted, "why we shouldn't just ring up the police station and give them an idea of what is likely to happen."

She half closed her eyes. She had the air of a patient schoolmistress dealing with a backward child.

"I should have thought," she pointed out, "that after what I have told you, you would have understood why my uncle does not care for a police visitation in this house except in a matter of emergency."

A footman entered the room to lay the cloth for my evening meal. She waved him impatiently away, but rose to her feet.

"There is another very important matter that I have to explain to you," she said. "Come over here, please."

She produced a small, stubby key of complicated pattern and unlocked a desk that stood against the wall. It contained all the ordinary writing materials and three telephone instruments, the receivers of which, and the uprights, were painted different colors—yellow, white and red. She touched the first.

"This," she explained, "is the one most in use. It communicates with my uncle's room. He will speak to you upon it, or you can speak to him. The white telephone is used merely for domestic purposes. That will bring you a servant for orders, or if the staff have anything to ask you, that is the telephone they will use."

"And the red one?" I asked as she paused.

Perhaps it was my fancy, but I had an idea that she shivered slightly before she answered.

"The red one means danger," she warned me. "Just at present you are scarcely likely to use it yourself—you are not sufficiently involved in any of my uncle's enterprises. It is only used, at any time, as a last resource. If my uncle had news to communicate to you, even serious news of impending danger, he would still use the yellow telephone. You understand?"

"I think so," I assented.

She pointed to three bulbs projecting from the wainscoting. One was yellow, one was white, one was red.

"Directly the telephone rings," she continued, "the light will flash out there from the one in use. They are duplicated in your bedroom, with a bell under each. Remember the red telephone is only used in cases of direst extremity. Its ringing for both will mean the greatest danger that could happen to the household—danger to my uncle. You are quick on your feet?"

"Moderately," I admitted. "No, I won't be modest. I think that I am quicker than most men in getting off the mark."

"Then, if that summons should come, take your gun—you should always have it ready—and hurry to my uncle's room."

Some five hours later, wakened out of a profound sleep, I sat up, striving for realization. The room was unfamiliar to me. The silk pajamas that clung to my limbs were strange. Nothing seemed to be my own. Nowhere could I piece together those fragments of memory in my mind. Then my eyes leaped towards something on the wall exactly opposite the bed, and everything flashed back. The red light was burning!

(To Be Continued)

MEXICO CITY, June 3.—Return of Bishop Francisco Uranga y Saens, of Cuernavaca, to Mexico, from self-imposed exile in the United States, has been accepted generally here as foretelling settlement of religious differences between the Mexican Government and the Roman Catholic Church.

SICK STOMACH

Suffered Agony for Ten Years —Tanlac Brought Relief

Few people are so fortunate as to escape an occasional attack of indigestion with nausea and headaches. But what must it mean to suffer for ten long years with a gnawing pain in the stomach and be compelled to live on dry toast? This was the experience of Mrs. Mary Bond, 23 Main Street, East View, Ont. "The minute any food entered my stomach," Mrs. Bond writes, "I would have such terrible pains that I could hardly move. Even sweet milk disagreed with me and I didn't dare eat any meat. Although I had doctored and taken all kinds of medicine, I had never been able to find anything to help me until a boarder recommended Tanlac. I have now taken five bottles of Tanlac and am delighted with the way it has helped me. I am feeling worlds better—have a good appetite—whatever I eat now agrees with me—and I never have pains or indigestion. You can imagine how good I felt when I ate a nice big steak and didn't have a bit of trouble afterwards after having lived on dry toast for almost a year."

If you are bothered with Stomach Trouble, don't delay. Get Tanlac at your druggist's today. Your money back if it doesn't help you.

Tanlac brings back appetite; helps you digest your food, gain in strength, increase in weight. Made of roots, barks and herbs—nature's own medicine for the sick. Get a bottle from your druggist today; your money back if it doesn't help you. (Advt.)

He's got "IT"

Look! my dear, isn't he just too wonderful for words? He always looks so refreshingly cheerful, well groomed and has—*such* assurance. *He certainly has "it."*

It's no secret that this new idea of Morning-Mouth Rejuvenation is the biggest factor in the day's success—be it work or play. You're "right-on-your-toes" after a thorough dental cleansing and mouth re-invigoration with—

10c
25c
50c
TUBES

SPEARMINT TOOTH PASTE

No dentifrice so well meets the requirements of this "paceful" age. Refreshing, aromatic flavor, pungent and antiseptic. Your entire mouth is vitalized with a feeling of freshness and a zest for food.

No harmful grit to injure delicate tooth enamel. Compounded with scientific accuracy, pure alcohol replacing useless water. Guaranteed to clean both teeth and mouth without tissue-destroying medication.

Most economical. Only ¼ inch needed for a thorough cleansing. Lasts four times as long as any other tooth paste. Save money, have clean teeth and a healthy mouth, too. Use Spearmint Tooth Paste twice daily.

WRIGLEY TOOTH PASTE COMPANY, Ltd.
Montreal, Canada

No connection with any individual, firm or corporation of similar name

VANCOUVER ISLAND COACH LINES, LTD.

Travel the modern way in Coaches "de luxe" via the Vancouver Island Coach Lines' routes. We offer you three round trips daily between **VICTORIA** and **NANAIMO**, over the **MALAHAT MOUNTAIN**—just one portion of the trip which is one of the Scenic Beauties of the Pacific Coast.

From **NANAIMO** you may continue your journey to **ALBERNI**, via **PARKSVILLE, CAMERON LAKE, GREAT CENTRAL LAKES, SPROAT LAKE**, each one a beauty spot impossible to duplicate.

The **COURTENAY** route again offers the utmost in scenic effects—through the Parksville area—on to **QUALICUM BEACH** with its bracing climate, golf course and excellent hotel accommodation, **HORNE LAKE, UNION BAY, CUMBERLAND** and **COURTENAY**. The "Fishermen's Paradise"—**OYSTER** and **CAMPBELL RIVERS**, are next in line, spots always mentioned in any Pacific Coast magazine. Sedan cars, comfortable and roomy, continue the journey north to Menzies Bay and Forbes Landing, where the roads do not permit our regular coaches to travel.

For shorter trips nearer to Victoria, yet equally picturesque, we have the Sidney route; full of interest to travelers. Dairy farms and fruit ranches en route make the twenty-mile trip seem so short that the destination is reached almost before one has settled down. **DEEP COVE** and **PATRICIA BAY**, more beauty spots of the Island, are linked up with this excellent coach service.

PROSPECT LAKE, BRENTWOOD and the gardens of fame—**BUTCHART'S GARDENS**—known to travelers all over the world, are included in our schedules. The West Saanich coaches take you to any of these points at all hours.

THE WEST COAST ROUTE

JORDAN RIVER and **SOOKE**—points of interest just coming into their own—are served with coaches equally as good as anything on the continent.

At all points where our coaches operate first class hotel accommodation can be had at reasonable rates.

Courteous drivers, equipment second to none, coaches leaving on scheduled time, and fares at regular rates, give one and all the opportunity of seeing the Playground of the Pacific.

For further information regarding rates and schedules, call personally, or

Phone 3890. Broughton at Broad

VICTORIA - DUNCAN - LADYSMITH - NANAIMO

SUMMER SCHEDULE—EFFECTIVE JUNE 1, 1929

Northbound—Read Down				Southbound—Read Up		
8 30 A M	1 30 P M	6 15 P M	Victoria	11 30 A M	5 00 P M	11 30 P M
8 50 A M	1 30 P M	[illegible] P M	Colwood Links	11 10 A M	4 30 P M	11 10 P M
9 00 A M	[illegible] P M	7 30 P M	Malahat	10 [illegible] A M	4 00 P M	10 35 P M
10 00 A M	[illegible] P M	7 30 P M	Mill Bay Inn	10 15 A M	3 44 P M	10 15 P M
10 10 A M	4 20 P M	7 45 P M	Cobble Hill	10 30 A M	[illegible] P M	10 00 P M
10 25 A M	[illegible] P M	[illegible] P M	Cowichan Bay	[illegible] A M	[illegible] P M	9 50 P M
10 34 A M	[illegible] P M	[illegible] P M	Koksilah	[illegible] A M	3 30 P M	[illegible] P M
10 [illegible] A M	[illegible] P M	[illegible] P M	Duncan	[illegible] A M	[illegible] P M	[illegible] P M
11 06 A M	4 30 P M	[illegible] P M	Westholme	[illegible] A M	3 30 P M	[illegible] P M
11 20 A M	4 30 P M	[illegible] P M	Chemainus	[illegible] A M	[illegible] P M	[illegible] P M
11 30 A M	4 30 P M	[illegible] P M	Ladysmith	8 35 A M	[illegible] P M	4 45 P M
12 15 P M	5 15 P M	10 30 P M	Nanaimo	8 30 A M	1.15 P M	8 30 P M

All coaches via Malahat.

EXPRESS FREIGHT CARRIED
Leave Nanaimo from Vancouver Island Coach Line Depot. Phone 916.
Leave Ladysmith from Wigwam Depot. Phone 184.
Leave Chemainus from Barber Shop.
Leave Duncan from Vancouver Island Coach Line Depot. Phone 97.

BROUGHTON ST. AT BROAD Phone 3890 VICTORIA DEPOT

NANAIMO to PORT ALBERNI

SUMMER SCHEDULE—EFFECTIVE JUNE 1, 1929

Northbound—Read Down			Southbound—Read Up	
1 30 P M	8 00 P M	Nanaimo	10 00 [illegible]	1 [illegible] P M
1 10 P M	8 10 P M	Wellington	11 60 A M	4 50 P M
1 [illegible] P M	8 15 P M	Lantzville	11 [illegible] A M	4 [illegible] P M
1 [illegible] P M	8 40 P M	Straits Lbr. Co.	11 30 A M	4 30 P M
1 45 P M	8 45 P M	Craig's	11 10 A M	4 15 P M
[illegible] P M	[illegible] P M	Parksville	10 [illegible] A M	[illegible] P M
[illegible] P M	[illegible] P M	Errington	10 [illegible] A M	3 44 P M
[illegible] P M	[illegible] P M	Coombs	10 40 A M	[illegible] P M
[illegible] P M	[illegible] P M	Millier's	10 [illegible] A M	[illegible] P M
[illegible] P M	[illegible] P M	Cameron Lake	10 [illegible] A M	[illegible] P M
[illegible] P M	10 10 P M	Summit	10 00 A M	[illegible] P M
[illegible] P M	10 [illegible] P M	A. P. L. Crossing	[illegible] A M	[illegible] P M
[illegible] P M	10 30 P M	Alberni	[illegible] A M	[illegible] P M
4 00 P M	11 30 P M	Port Alberni	[illegible] A M	[illegible] P M

Alberni Canal Boats leave Port Alberni at [illegible] A.M. for Canal and West Coast Points on Mondays, Wednesdays and Fridays.

GREAT CENTRAL AND SPROAT LAKE STAGE

10 30 A M	4 30 P M	Port Alberni	[illegible] A M	[illegible] P M
10 [illegible] A M	4 10 P M	Alberni	[illegible] A M	[illegible] P M
11 10 A M	4 [illegible] P M	Sproat Lake Mill	[illegible] A M	1 30 P M
11 30 A M	[illegible] P M	Great Cent. Mill	[illegible] A M	1.15 P M

EXPRESS FREIGHT CARRIED
Vancouver Island Coach Lines Depot, Nanaimo
Phones: Nanaimo 810; Port Alberni 11
(Island Highway, Opposite Malaspina Hotel)

NANAIMO to COURTENAY and CUMBERLAND

EXPRESS CARRIED SUMMER SCHEDULE, EFFECTIVE JUNE 1, 1929

Northbound—Read Down				Southbound—Read Up		
[illegible] A M	11 30 P M	[illegible] P M	Nanaimo	11.40 A M	1 30 P M	[illegible] P M
[illegible] A M	1 10 P M	[illegible] P M	Wellington	11 [illegible] A M	[illegible] P M	[illegible] P M
[illegible] A M	1 [illegible] P M	[illegible] P M	Lantzville	11 [illegible] A M	12 40 P M	[illegible] P M
[illegible] A M	1 [illegible] P M	[illegible] P M	Straits Lbr. Co.	11 10 A M	[illegible] P M	[illegible] P M
[illegible] A M	1 30 P M	[illegible] P M	Craig's Crossing	11 [illegible] A M	[illegible] P M	[illegible] P M
[illegible] A M	[illegible] P M	[illegible] P M	Parksville	10 [illegible] A M	[illegible] P M	4 [illegible] P M
[illegible] A M	[illegible] P M	[illegible] P M	French Creek	10 [illegible] A M	[illegible] A M	[illegible] P M
[illegible] A M	[illegible] P M	[illegible] P M	Qualicum Beach	10 30 A M	11 [illegible] A M	[illegible] P M
[illegible] A M	[illegible] P M	[illegible] P M	Dashwood	10 10 A M	11 25 A M	[illegible] P M
[illegible] A M	[illegible] P M	[illegible] P M	Horne Lake	10 [illegible] A M	11 15 A M	[illegible] P M
[illegible] A M	[illegible] P M	[illegible] P M	Wong Dew C'p	[illegible] A M	11 00 A M	[illegible] P M
10 [illegible] A M	[illegible] P M	10 [illegible] P M	Bowser	[illegible] A M	10 [illegible] A M	[illegible] P M
10 15 A M	[illegible] P M	10 15 P M	Dollar Camp	[illegible] A M	10 40 A M	[illegible] P M
10 [illegible] A M	[illegible] P M	10 25 P M	Fanny Bay	[illegible] A M	10 20 A M	[illegible] P M
10 [illegible] A M	[illegible] P M	10 [illegible] P M	Union Bay	[illegible] A M	10 [illegible] A M	[illegible] P M
10 [illegible] A M	4 00 P M	10 [illegible] P M	Royston	[illegible] A M	10 10 A M	[illegible] P M
11 00 A M	4 15 P M	11 30 P M	Courtenay	[illegible] A M	10 00 A M	[illegible] P M
11.11 A M	4 [illegible] P M	11 15 P M	Cumberland	*[illegible] A M	†[illegible] A M	[illegible] P M

*Leaves at [illegible] A.M. only on Sunday. †Leaves Nanaimo at 1 30 P.M. only on Sunday.

CAMPBELL RIVER STAGE

[illegible] P M	Courtenay	[illegible] A M
[illegible] P M	Campbell River	[illegible] A M

Vancouver Island Coach Lines Depot, Nanaimo
Phones: Nanaimo 810; Courtenay [illegible]
(Island Highway, Opposite Malaspina Hotel)

VICTORIA - WEST SAANICH

SUMMER SCHEDULE—EFFECTIVE JUNE 1, 1929
EXPRESS CARRIED

Lv Victoria	Lv Butchart's Gdns	Lv Moodyville	Lv Mt Newton
*7 30 A M	[illegible] A M		7 41 A M
*9 30 A M	10 30 A M	10 15 A M	
11 30 A M	10 30 P M	12 10 P M	
*1 15 P M	[illegible] P M	[illegible] P M	2 30 P M
[illegible] P M	[illegible] P M		
*4 [illegible] P M	†4 45 P M		
*[illegible] P M	[illegible] P M	[illegible] P M	[illegible] P M
[illegible] P M	[illegible] P M	7 40 P M	

11 [illegible] P M—Returning passengers on this trip will require to give notice.
*Connects with Old West Road. †Leaves 40 minutes later on Saturdays only.

SUNDAYS

Lv Victoria	Lv Butchart's Gdns	Lv Moodyville	Lv Mt Newton
*9 30 A M	[illegible] A M	10 [illegible] A M	10 15 A M
11 [illegible] A M	12 [illegible] P M		
*1 11 P M	[illegible] P M	[illegible] P M	
[illegible] P M	[illegible] P M		
4 [illegible] P M	[illegible] P M	[illegible] P M	
*7 [illegible] P M	[illegible] P M	[illegible] P M	7 30 P M
10 30 P M	11 10 P M		

*Connects with Old West Road.

Leaves Broughton Street Depot (facing Broad). Phone 3890

KEATING - OLD WEST ROAD

SUMMER SCHEDULE—EFFECTIVE JUNE 1, 1929
EXPRESS CARRIED PHONE [illegible]

Leave Victoria	Leave Jackson's Cor	Arrive W. R. Hall	Leave W. R. Hall	Arrive Jackson's Cor	Brentwood College
7 [illegible] A M	7 30 A M	7 [illegible] A M	7 [illegible] A M	[illegible] A M	
[illegible] A M	[illegible] A M	10 10 A M	10 [illegible] A M	10 [illegible] A M	10:15 A M
1 15 P M	[illegible] P M	1 [illegible] P M	[illegible] P M	[illegible] P M	
4 00 P M	4 30 P M	[illegible] P M	[illegible] P M	[illegible] P M	
*[illegible] P M	[illegible] P M				

*Out only.

SUNDAYS

[illegible] A M	[illegible] A M	[illegible] A M	10 10 A M	10 25 A M	
1 15 P M	1 30 P M	[illegible] P M	[illegible] P M	[illegible] P M	
7 30 P M	7 30 P M	7 30 P M	[illegible] P M	[illegible] P M	

SATURDAY SPECIAL

Southbound		Northbound	
Lv W. R. Hall	Ar Jackson's Cor	Lv Victoria	Lv Jackson's Cor.
[illegible] P M	7 05 P M	11 30 P M	11 20 P M

Leaves Broughton Street Depot (facing Broad). Phone 3890

At The Playhouses

PLAYHOUSE THEATRE Those who have seen "Trent's Last Case," the mystery feature which is now showing at the Playhouse Theatre, should not tell their friends the ending. Because of the unusual qualities of the picture, the management requests that the secret of who killed Sigsbee Manderson be withheld from those who have not witnessed the film, one of the best mystery productions yet screened.

COLUMBIA THEATRE Bullets flew on the set when William Boyd and Alan Hale staged their dam-workers' battle over the affections of Jacqueline Logan, during the filming of the comedy drama, "Power," which is showing for the last times today at the Columbia Theatre. Those who imagine that movie gunplays are limited to blank cartridges would have found themselves mistaken if they had witnessed this realistic scene which represented the lobby of a small-town hotel.

DOMINION THEATRE Taking its place as the most tensely gripping murder mystery, Warner Bros.' special all-talking production, presents an entire murder trial with every phase of the proceedings used by the characters. As the details of the surprising case are skillfully brought out by the attorneys, the tension produced in theatre audiences is remarkable and furnishes a convincing demonstration of the effectiveness of modern picture methods. Record crowds are attending performances of "On Trial" at the Dominion Theatre, which will be shown for the last times today.

CAPITOL THEATRE "West of Zanzibar," a Metro-Goldwyn-Mayer production, with Lon Chaney in the strange role of a "white voodoo," terrorizing some cannibals in an African jungle, is the gripping new drama at the Capitol Theatre. It is Chaney in a role distinctly new to the screen—a screen already accustomed to many surprises from the "man of a thousand faces." The stage attractions include Ayers, the xylophone artist supreme; Jones, Gore and Lemes, a trio of comedy dancers and singers, in a novelty presentation, and Marie Williams, a dainty danseuse, along with Chris Wade and Capitol Stage Band and Jack Medford, the singing and dancing master of ceremonies.

COLISEUM THEATRE "The Triumph of the Rat" is Ivor Novello's latest film success. In it he is ably supported by Isabel Jeans. Also in the cast appears Nina Vanna, Julie Suedo and Marie Ault, former favorites in Ivor Novello's last success, "The Rat." The gorgeous quarter of the Bois where wealth and beauty reign supreme. It's all there vividly portrayed, its atmosphere caught and truthfully reproduced. Direction by Graham Cutts, now appearing at the Coliseum Theatre.

AMUSEMENTS

Capitol—Lon Chaney in "West of Zanzibar."
Coliseum—"The Triumph of the Rat," starring Ivor Novello.
Columbia—William Boyd in "Power."
Dominion—"On Trial," featuring Pauline Frederick.
Playhouse—Raymond Griffith in "Trent's Last Case."

Mary Pickford Brings Perfect Voice in "Coquette"

Three big photoplay events rolled into one are scheduled for next week's most important film entertainment in this city, and anticipation is at fever heat. Never has the theatre-going public seemed so eager to see and to hear and to appraise the ultra-modern achievement promised by America's foremost motion picture star in her newest film.

Mary Pickford, so long a silent heroine on the screen, has her premiere in the all-dialogue "Coquette" at the Capitol Theatre beginning next Monday.

In this production, "America's Sweetheart" offers a triply radical advance in her art. She speaks her lines. She plays a witching contemporary flapper role with alluring bobbed hair. She plays an up-to-date Broadway drama in which a great social ordeal vies with the traditional Pickford sweetness and light, and in which significant heart-wrenching realism tests the very soul of the Pickford genius.

Royal Matchmakers and Their Clients

A POPULAR phrase has it that marriages are made in heaven. Maybe so—but salons of Europe, where reigning royalty gathers, are filled with ambitious mothers of marriageable daughters and sons who are bent on usurping the celestial prerogative. Although there are some three hundred young princes and princesses, grand dukes and duchesses of marriageable age and ambition on the Continent, there are only a dozen or so royal bachelors and unmarried princesses about whom society is really anxious. Naturally, the Prince of Wales is first. He is absolutely the prize of the royal marriage market. Above, left, is Ileane, beautiful daughter of Queen Marie of Rumania, who is expected to make a brilliant match. Top, centre, is Queen Marie, who is ambitious for her son and daughter to tie up with the more important nations of Europe. Below, centre, is Zita, former Empress of Austria and mother of Otto, right.

WHEAT POOL HEAD APPROVES MIXING

CALGARY, June 4.—The Saskatchewan Royal Grain Commission opened its session at Calgary today.

Henry Wise Wood was the first witness. He is chairman of the board of directors of the Alberta Wheat Pool and president of the U.F.A. since 1916.

Considering the objections heard from so many sources, the deliberate statement of President Wood, that he was not opposed to mixing properly supervised, to secure a uniform outturn rather startled the commissioners. But he was very emphatic on this point.

Miss Elderleigh—Well, I don't want these photographs; they don't do me justice.

Photographer — Justice? Lady, you don't want justice. You want mercy.

TAX AND LAND RECEIPTS UP

Collections of Current and Arrears of Taxes Amount to $366,652—Land Sales Total $58,795

A favorable report on the collection of arrears in taxes, collection of general taxes and land department receipts was submitted to the council last night by Alderman R. A. C. Dewar.

It was shown in the report that up to the end of May $60,615.32 had been collected in tax arrears, as compared with $54,735.81 for the same period of last year. This is an increase of $5,879.51.

Collection of current general taxes on the prepaid scheme, up to the end of May, amounted to $306,037.31 as against $308,463.63 for the same period last year. This is a decrease of $2,426.32.

The collections from these two sources combined, however, still show an increase over last year for the five months to date. Total collections up to the end of May amounted to $366,652.63, as compared with $363,199.44 for the same period of 1928. This is an increase of $3,453.19.

Land sales for the same period this year total $58,795, an increase of $1,869 over the corresponding period. Collections made by the land department total $60,766, an increase of $4,906 over last year's period.

REV. S. H. SMITH NEW CHAIRMAN OF PRESBYTERY

VANCOUVER, June 4.—Rev. S. H. Smith, Collingwood United Church, was elected chairman of Vancouver Presbytery of the United Church at the monthly meeting this afternoon. At the request of Rev. C. A. Williams, retiring chairman, the new officer will take on his duties immediately, and will hold office for the 1929-30 terms.

Mr. Williams tendered his resignation from the pastorate of Wesley Church, and in accepting it the presbytery expressed regret at his departure, and wished him every success in his new work.

Mr. Williams will leave at the end of the month to take charge of Centennial United Church, Hamilton, Ont.

"All for One - - One for All!"

"All for one and one for all" . . . a flyaway feather in the cap and a sword glittering in the hand . . . Musketeers of the King! Days when Buckingham loved Anne of Austria in the gardens of Amiens . . . Think back, you Musketeers of 1914 . . . old France . . . memories . . . and . . .

The Safest "Spirit" in all Emergencies

THREE STAR
HENNESSY BRANDY
Bottled at Cognac, France

This advertisement is not published or displayed by the Liquor Control Board or by the Government of British Columbia

Legal Bomb Shocks Vancouver Court

VANCOUVER, June 4. — Fred Brooks and Lee Chee Yung, charged with serious offenses under the Narcotics Act, gained freedom today when John R. Nicholson, counsel for the former, exploded a technical bombshell in police court. Brooks was rearrested, but Yung is still at liberty.

Nicholson's objection, he stated, was based on the ground that the magistrate had exceeded his authority in ordering an adjournment of more than nine days. He said that his client was present, so that his bondsmen, who went surety for $3,000, would be protected.

HORTICULTURAL MEETING

The Victoria Horticultural Society holds its regular meeting at the City Hall tonight at 8 o'clock. A paper on the deterioration of plant life due to overpropagation will be read by one of its members. Members are advised to have all exhibits for competition staged by 8 p.m.

SEEKS FLAT RATE

VANCOUVER, June 4.—Negotiations for establishment of a uniform telephone rate within the amalgamated Vancouver City area were opened this morning at a meeting between a special committee of the city council and representatives of the B.C. Telephone Company.

Employer—But see here. These are not recommendations you've given me.

Boy (seeking job)—No, sir. They are copies of the death certificates of my four grandparents, sir.

CAPITOL

Usual Prices — Last Times Today

VAUDEVILLE AND PICTURES

THE STAGE
Novelty Presentation
JONES, GORE and LEMES
A Trio of Comedy Dancers and Singers in an Act That Will Please
OYERS
Xylophone Artist Supreme
EVELYN HAYS
Dancing Comedienne
Chris Wade and His Stage Band and "Smiling" Jack Medford

THE SCREEN
Lon Chaney
in
"West of Zanzibar"
COMEDY
PATHE NEWS

FREE LOGE SEATS—Is Your Name Printed Here?
The Capitol Theatre invites Mrs. Caires, 827 Collison Street, and two friends of her own choice, to be its guests any day this week. Please detach this coupon and present to cashier. A New Name Every Morning. Watch for Yours!

COLISEUM
LADIES' GIFT MATINEE TODAY, 1:30
The Coliseum Players Present
"VALLEY CENTRE"
ON THE SCREEN: IVOR NOVELLO IN "THE RAT"
NEWS—TOPICS—COMEDY
Usual Prices — Matinee Wednesday and Saturday

Commencing Monday
The Newest Sensation in Sound and Talking Pictures
THE R.C.A. PHOTOPHONE!
SEE AND HEAR
The Screen's Sweetheart

Mary Pickford in "COQUETTE"
A SAM TAYLOR PRODUCTION
HER FIRST 100% TALKING PICTURE

The Perfect Actress in the Perfect Spoken Photo-Drama
You'll Hear and See Mary in Her Supreme Triumph
UNITED ARTISTS PICTURE
ALL NEXT WEEK
CAPITOL

DOMINION
Last Times Today
An All-Talking Vitaphone Picture
"ON TRIAL"
—With—
Pauline Frederick, Bert Lytell and Lois Wilson
See and Hear
JOE E. BROWN
In the Vitaphone Act
"WHY BE JEALOUS"
MOVIETONE NEWS
Coming Thursday
WM. HAINES
—in—
"The Duke Steps Out"
Bargain Matinee Daily at 12
Adults 20¢ Children 10¢
Matinee 35¢ Evening 50¢

Who Was the Vanishing Menace? See
Trent's Last Case
With Raymond Griffith, Marceline Day, Raymond Hatton, Lawrence Gray
Then 2nd Picture
Douglas Fairbanks, Jr., Marceline Day, Henry B. Walthal in
Jazz Age
Mats. Wed. and Sat. Nights, 7-11
PLAYHOUSE

LAST TIMES TODAY
William Boyd
In His Best and Latest Feature
"POWER"
NEWS—COMEDY
Coming Thursday
"THE DANGER RIDER"
Featuring Hoot Gibson
COLUMBIA

Miss Violet Fowkes announces her fourth annual Dance Recital, to be held on Monday, June 10, at the Playhouse Theatre. A varied programme includes three ballets and tap, acrobatic, toe and character dances. Miss Fowkes will appear in two numbers.

DRIVE YOURSELF
All Makes and Models—30c Per Hour, 6c Per Mile
Special Day Rate—$3.50 and Up
Phone 1015 — BLUE LINE U DRIVE — Office: 749 Yates Street

The Daily Cross-Word Puzzle

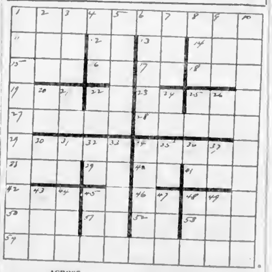

ACROSS
1. Large spiders
11. Female sheep.
12. Proceed
13. A bone
14. Exist
15. Conducted
16. Siberian river.
17. Compass point
18. Sylvan deity.
19. Auditory organ.
22. Wing of a house
23. Southern State (ab.)
25. Stroke.
27. Flat.
28. Means of defence
29. Parts of the feet
34. Gulf.
38. Over
39. Pronoun.
40. Behold
41. Hasten
42. Nothing
45. Iron (symbol).
46. Preposition
48. Protuberance
50. Notable period.
51. Note of the scale.
52. Thus.
53. Craft
54. Musical instruments.

DOWN
1. Speaking devices.
2. Reverential fear.
3. Color
4. Time past.
5. Worthy.
6. Pacific island group
7. Employ
8. Lick up
9. Constellation
10. High feelings.
20. Metric unit
21. International language.
22. Prefix, into.
24. Nickname
25. Mixed type.
28. Hebrew month.
30. Engineering degree (ab.).
31. Comparative suffix.
33. Part of New York State (ab.).
33. Precipitous.
34. Battle
35. Exclamation.
36. Exclamation
37. Note of the scale
43. Man's name
44. Loose.
45. Back.
47. Also
48. Pale.
49. Before

C	H	A	I	N	■	A	D	A	P	T
O	■	R	O	E	■	B	E	L	■	I
P	O	I	S	E	■	E	L	I	T	E
■	■	E	■	D	O	T	■	B	■	■
B	A	S	I	S	■	S	P	I	C	A
A	I	■	■	■	■	■	■	■	A	N
D	R	U	I	D	■	A	P	P	L	Y
■	■	T	■	Y	E	S	■	A	■	■
S	A	T	I	N	■	P	A	T	E	S
A	■	E	R	E	■	E	W	E	■	E
C	A	R	E	S	■	N	E	R	V	E

ANSWER TO YESTERDAY'S PUZZLE

By Appointment to H.R.H. The Prince of Wales.

What more do you want?

Nothing except —

Obtainable everywhere in the following recipes:
PICCADILLY
PERFECT
FIFTY-FIFTY
DRY MARTINI
MARTINI
MANHATTAN
In registered Shaker Bottles.

This advertisement is not published or displayed by The Liquor Control Board or by The Government of British Columbia.

THOUSANDS WILL WATCH EPSOM DERBY TODAY

Hudson's Bay Leave Field and Navy Wins McKay Shield Soccer

Departmentals Fail to Relish Overtime Session and Only Two Men Face Tars in Overtime Game—Score Is 2 to 1

Yesterday evening the Navy and the Hudson's Bay soccer teams fought out the final game for the coveted McKay Shield. For one hour and a half the issue hung in the balance, both teams putting up a splendid performance, and it was an anti-climax when the sailors scored the deciding goal one minute after the time had been extended, with exactly two of their opponents facing them.

For the first twenty minutes play was evenly distributed, the Bays playing down the hill. The first score came when Roberts took the ball up the field, passed it to Marr, who again passed it to Coster, the outside left, who booted it into the net.

Shortly after this, Addie, who had consistently been sending in some pretty centres, got one of these to Fish, who brought the score level with a hard, low shot from close quarters.

The second half of the game found both teams settled down to their work, and showed some of the best football that has been played throughout the season. Despite the fact that the Navy pressed the Greenshirts' goal throughout the second forty-five minutes they failed to score again and the whistle blew with one goal to the credit of each side.

It was at this point that what had been a hard-fought and fast game of football developed into a farce. The Navy wanted to continue on the extension of time, but Shrimpton, who skipped the Bays' team, argued that it would be too dark for further play, and called his team off the field. Two dishards, however, refused to leave their posts, and Cosser gave the death blow when thirty minutes after the ball had been put into play.

The Bays, therefore, are now the shield by a margin of two goals to one, after a struggle of which it is impossible to prophesy the result right up to the last minute. Hewson refereed and the teams were:

The Navy—Johnson, Robinson, Hall, C. Wynn (captain), McDougall, Twaites, Marr, Roberts, Coles, Walters, Cosser.

Hudson's Bay—Shrimpton (captain), Haines, Cameron, Addie, Ober, Gill, Fish, Atkinson.

OAKLANDS DOWN SOUTH PARK 5-2

Winners Take Four-Goal Lead in Opening Quarter of Lacrosse Fixture and Are Never Headed

SIDNEY WILL PLAY SONS NEXT WEEK

Netting the ball four times in the first quarter enabled Oaklands to walk off with a 5-2 victory over South Park in the opening fixture of the Victoria and District Lacrosse League at the Royal Athletic Park last night.

South Park broke into the scoring in the next quarter when Bill Plater registered the only marker. After a scoreless third period, each of the teams scored in the final session.

The score represents very fairly the trend of the play. Oaklands had a distinct edge in the opening period and goals came fast. Viggers started the scoring and Smith followed in quick order. Williams and McKenzie each went in to seal the net before this period ended.

The next period was an entirely different story with South Park playing with much more confidence and better understanding. Plater netted the only goal in this session when he accepted a pass from close in and beat Bordie, Oaklands' goalie with a sizzling shot.

FANS ON EDGE

A scoreless third period, during which the teams played good lacrosse, kept the fans keyed up.

The final stanza was not many minutes old before Smith put Oaklands farther in the lead when he beat Bradley with a low shot. Plater who played a good game for South Park, netted the final tally of the game five minutes from time.

The teams turned in a creditable performance, in a game that was featured by clean play.

Oaklands played throughout with seven men.

Jack Taylor refereed.

THE LINE-UPS

Oaklands	South Park
Bordie ..... Goal	Bradley
Cockin ..... Point	Sherritt
C. Chapman..Cover Pt.	C. Bissell
Alexander ..1st Defence	Magrison
Armstrong ..2nd Defence	D. Bissell
Merriman ..3rd Defence	MacDonald
Smith ..Centre	Brown
..2nd Home	Peake
Williams ..3rd Home	Shepherd
A. Chapman ..1st Home	Atkins
McKenzie ..Out. Home	Clark
Viggers ..In. Home	Plater
..Sub.	Jenks
..Sub.	Pearson

SUMMARY

First quarter—5, Oaklands, Viggers, 2 (2), 2, Oaklands, Smith, 1 (3), 2 Oaklands, Williams, 4 (2); 4, Oaklands, McKenzie, 10 (3).

Second quarter—8, South Park, Plater, 7 (3).

Third quarter—No score.

Fourth quarter—2, Oaklands, Smith, 8 (20); 7, South Park, Plater, 8 (3).

PENALTIES

First quarter—Nil.

Second quarter—Merriman, A. Chapman (2), Bissell.

Third quarter—Nil.

Fourth quarter—Nil.

SONS TO PLAY SIDNEY

Next Tuesday the Sons of Canada will play Sidney at the Royal Athletic Park at 6:30 o'clock.

LAWN BOWLING

The first of a series of games between the Burnside Ladies' Lawn Bowling Club and the Victoria Ladies' Club was given yesterday. Six rinks participated, three from each club. The Burnside ladies skips were as follows: Mrs. Hallson, Mrs. Redfern and Mrs. Pask. The Victoria ladies' skips were Mrs. McKechnie, Mrs. Owens and Mrs. White.

The total score in favor of Burnside was 47 as against 34 for the Victoria ladies. Tea was served by the Victoria ladies.

Former Local Player Is Severely Injured

JACK "CASEY" COULTER

Former Victoria Cougar star, Jack Coulter, and Kamloops, but now playing with the New Westminster Royals, Pacific Coast champions, who was injured last Saturday in a game with the Seattle Seattles at Seattle, is in critical condition, it is known, may have Coulter out of the lineup when the Westminsters play the Victoria pirates in play centre forward in each game.

LEADERS IN BIG SIX LOSE GROUND

Foss, O'Dent and Hornsby Slump in Race—Lou Gehrig and P. Waner Lead

With a general downward trend in the Big Six averages, the performances of Paul Waner and Lou Gehrig stood out in the games played in three official times at bat and each adding more hits in the standing rise from .335 to .342 sending him into third place behind Rogers Hornsby, who remained aloft, into the cellar, by going from .319 to .336. Jimmy Foss, the leader, went hitless in four trips to the plate and dropped from .420 to .414. O'Dout and Hornsby, with one hit apiece, also lost ground.

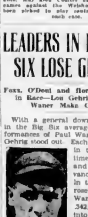

LOU GEHRIG

THE STANDING

	G	AB	R	H	Pct.
Foxx, Athletics	41	157	32	65	.414
O'Dent, Phillies	41	165	40	64	.388
P. Waner, Pirates	41	158	26	54	.342
Gehrig, Yankees	40	151	36	51	.338
Rogers, Yankees	40	161	30	54	.336
Hornsby, Yankees	37	134	24	45	.336

HOME RUN STANDINGS

Yesterday's home runs follow:

Hendricks, Robins, 3; Wilson, Cubs, 2; Hornsby, Cubs, 1; Grimm, Cubs, 1; Grimm, Cubs, 1; Frederick, Robins, 1; Bottomley, Cards, 1; Maley, Cards, 1; P. Waner, Pirates, 1; Cuccinello, Pirates, 1; Terry, Giants, 1; Ponceca, Indians, 1; Heilmann, Tigers, 1; Shea, Tigers, 1; Dykes, Athletics, 1.

National League leaders—Klein, Phillies, 12; Haber, Cards, 12; Ott, Giants, 11; Jackson, Giants, 10.

American League leaders—Ruth, Yankees, 12; Simmons, Athletics, 11; Ruth, Yanks, 10; Foxx, Athletics, 9; Goslin, Senators, 7; Heilmann, Tigers, 7.

League totals—National League, 241; American League, 166; grand total, 407.

Miss Margie Ravior, of the Philadelphia Turners, has 152 medals and twenty-six trophies which she won in swimming competitions since she was thirteen years old. She is now twenty.

CANZONERI WINS FROM FERNANDEZ

Ex-Featherweight Champion Outclasses Filipino in Ten-Round Bout at New York

14,000 FANS SEE ONE-SIDED BATTLE

NEW YORK, June 4.—Canzoneri, uniting little fighting master, turned loose all his punching artistry tonight on Ignacio Fernandez, dangerous Filipino featherweight, to open the New York outdoor season, with an overwhelming victory at the Queensboro Stadium.

About 14,000 packed the Stadium to see Canzoneri, who once held the featherweight championship, outclass the Filipino, who was the brown boy, who only two weeks ago knocked out another New York idol, Al Singer. There were no knockdowns, but Canzoneri battered the dangerous Filipino with punches and won every round.

Canzoneri made Fernandez seem ridiculous at times as the Filipino slashed at a man and found a phantom in his place. Tony led incessantly with his left and right and rarely rolled the mark.

FERNANDEZ PUZZLED

For four rounds Fernandez, a scaled down Canzoneri who lives to punch, made a fight of it. From the fifth on it was just a question of the brown boy's ability to absorb punishment from Tony's slashing attacks. Canzoneri concentrated his corner trigger at the end of the second, fifth, sixth and eighth rounds.

Canzoneri's added weight since he quit the feather division seemed to have strengthened his considerably. He scaled 129¾ pounds to Fernandez's 128.

CRICKETERS TO BEGIN PLAY

Midweek League Will Usher In Season With Two Matches Today — Tillicums to Meet Five C's.

HUDSON'S BAY TO OPPOSE T. & V.'S

With two matches carded, midweek cricketers will get into action in the opening fixtures of the 1929 season today. The Tillicums, twelve champions, are billed to meet the Five C's at Beacon Hill, while the T. & V.'s will opine up Hudson's Bay at Work Point Barracks. Games will start at 2:30 o'clock.

Today's teams follow:

Hudson's Bay—Adams, Baker, Bentley, Davidson, Fielding, Haines, Hanson, Johnson, Lee, Mr. Shrimpton and Tyrrell. Scorer, Dick Eaton.

T. & V.—A. Wright, C. Wright, F. Verrall, A. Tracey, F. Barber, Starkey, H. Carlisle, J. Lilley, F. Watson, D. Warder, A. Donaldson and A. Bryant.

Five C's—Bradley, Gill, Halkett, Jones, Chapple, Richard, Vaughan, Hewitt, Reid, J. Payne and Bloomfield.

DR. WILLING HEADS QUALIFYING ROUND

Veteran Linksman Turns In Card of 141 in Oregon State Amateur Championship

PORTLAND, June 5.—The Oregon P. Willing, Pacific Northwest golf champion, today in the first day of the Oregon state championship, scored a 141 for the thirty-six-hole qualifying round of the 1929 state meet. He covered the Columbia Country Club course in a 71 for the morning eighteen holes, and then trekked out to Alderwood to shoot a 70 for his 141 in the day's play. His score was three under par over the two courses and gave him a lead of eight over his nearest competitor, Malcolm MacNaughton, Lake Oswego, who shot 149.

PLIMLEY'S WIN SCORING BEE

Defeat Bulmits 17-15 in Garage Baseball League Fixture at Willows Park Last Evening

Bulmits bulldozers of the Garage Baseball League, threw a scare into Plimley's crew at the Willows the night when they managed to come within two runs of their total. The final score was Plimley's, 17, Bulmits, 15. The narrow margin of victory allowed Plimley's to keep on top, terms with the Fords.

Tomorrow night Plimley's and Fords meet at the Beacon Hill Athletic Park at 6:15 o'clock, when the winners of the Garage Baseball League will be at stake.

Canadian Heavy Puts Carl Augustine Away

WINNIPEG, June 4.—Larry Gains, Toronto, Canadian heavyweight champion, knocked out Carl Augustine, Minneapolis, in the second round of their scheduled ten-round bout here tonight.

They Must Be Straight Here

No. 10, The Maze—485 yards, Par 5.

THEY'VE got to be straight to negotiate the tenth hole of the Jasper Park Lodge golf course, Jasper National Park, Alberta, over which the Canadian and Western Canada Amateur championships will be played, August 19-24, this Summer. Immediately in front of the tee is a waterhole, and then is a case of from bunker to bunker. The hole from No. 1 (champion tee) is seen at the top, and below is the hole in detail with yardages to scale underneath the panel.

Probable Starters for Today's Race At Epsom Downs Announced

EPSOM, Eng., June 4.—The following are the probable starters, jockeys and tonight's final betting odds, in order, for tomorrow's classic:

Aristotle	Flint	100 to 1 against
Barbiana	Oraty	40 to 1 against
Briens	Jones	50 to 1 against
Clarendo		50 to 1 against
Dour		100 to 1 against
Grandeur	Brennan	7 to 1 against
Ennerde	Ray	66 to 1 against
Gay Day	Donoghue	16 to 1 against
Golden Rain	Dick	66 to 1 against
Grand Prince	Richards	100 to 1 against
Hirsch	Elliott	40 to 1 against
Hunter's Moon	Weston	10 to 1 against
Kopli	Winter	8 to 1 against
Leonard	Leach	50 to 1 against
Levanter	Mills	50 to 1 against
Mr. Jinks	Beasley	15 to 1 against
N.P.S.	P. Donoghue	50 to 1 against
Osiris	H. Leach	33 to 1 against
P.D.Q.	P. Beasley	66 to 1 against
Posterity	Taylor	35 to 1 against
Spitfire The Reefers	Childs	33 to 1 against
Reedsmouth	Gardner	33 to 1 against
Reflector	Perryman	33 to 1 against
Roberto	Brambhall	100 to 1 against
Tempestree	Tyler	50 to 1 against
Trigo	Marshall	40 to 1 against
Walter Gay	Fox	16 to 1 against

Ability to Wallop Is Not Everything, Champ Says

Tommy Loughran Gives Incidences of Boxers With Sledge-Hammer Punch Who Have Failed to Make Impression in Game

BY TOMMY LOUGHRAN

Light-Heavyweight Champion of the World (Copyright, 1929, by the North American Newspaper Alliance.)

The Milk Fund Show which will be staged in New York June 27, has attracted—like all other Milk Fund shows—a lot of attention all over the country.

The final bout features Max Schmeling and Pollino Uzcudun, with K. O Christiner and Otto Von Porat in the semi-windup. Every show staged for the benefit of Mrs. William Randolph Hearst's pet charity has been a wow both in the quality of entertainment and in financial return. There is no reason to believe the coming one will fall short in any way.

The semi-windup presents a bit of good match-making. Christiner and Von Porat are noted for only one thing, ability in punch. They certainly can rock Christiner is a rather ancient rival of the great tire founders of Akron, Ohio. He is abnormally strong, but knows nothing about boxing and has a tendency to pull himself off balance with every punch still, he was good enough to knock out Abe Hansen and give Jack Sharkey a tough fight.

He didn't look so good against Paulino, but that is probably because Paulino kept crowding him while Sharkey lay back and let him lead.

VON PORAT MAY SURPRISE

Von Porat won an Olympic championship and then turned to the professional game. He hits as hard as Christiner but isn't as rugged or aggressive. He is one of those tall, gangling fellows, who can be beaten by a fast body attack. Normally you'd figure K. O. to win, but as Christiner is easy to hit himself Von Porat may spring a surprise. Otto punches hard enough to spill anybody, and tough as Christiner is he will go if he hits hard enough in a vital spot.

Reports from Europe have a Frenchman ready for the heavyweight limelight. He is named Griselle, and is handled by that shrewd manager, Francois Descamps. Of course, I have no first hand information on this fellow. He is a gamebyer, undoubtedly, but whether he has anything else I don't the faintest idea.

Just the ability to wallop isn't enough to get a fellow by these days. One of the hardest hitting heavyweights in a chap from Passaic, N.J., Mike Sankovitch. Mike can throw that right hand with anybody in the world, but so far he hasn't climbed very high. However, he has been coming along very nicely against good, strong second raters, and it is possible that before the year is over he may be rated as a contender. If he is it will be because he has learned there is something to the boxing game beside a right hand.

SONS OF CANADA TO MEET EAGLES

Forbes Will Oppose McDonald in Senior Amateur Baseball League Fixture Tonight

Tommy Forbes, youthful mountain from the Sons of Canada camp, will go to the hillock tonight when the Canadians battle the Feathered Tribe in a league fixture at the Royal Athletic Park at 6:15 o'clock. McDonald, veteran pitcher, is expected to be the Tribes' choice for the heavy work.

The Sons will be out fighting for their first victory and hope to upset their old rivals.

BOXING PROMOTER SUSPENDED FOR KEEPING MONEY

CHICAGO, June 4.—Another blow has befallen Jim Mullen—this one in the form of an indefinite suspension by the Illinois State Athletic Commission.

The body yesterday halted Mullen's activities for failure to refund money to fans who purchased tickets for the Sammy Mandell-Louis (Kid) Kaplan bout, scheduled for May 31. Mullen was forced to cancel the show when representatives of the Department of Internal Revenue, armed with distraint warrants, appeared at his ticket office early last week seeking to collect $44,000 said to be due the Government for taxes on previous shows.

FATE PLAYING HAND AGAINST YOUNG RIDER

Irving "Mickey" O'Connell Unable to Ride in Colonist Race on Account of Illness

WAS YOUNGEST IN LAST YEAR'S RACE

Disappointments are met in all walks of life and by people of all ages, but there is one boy who is very disappointed as the date of The Colonist bicycle road race draws near and who is not other than the eleven-year-old Irving "Mickey" O'Connell. "Mickey" had been training for the big event and was looking forward to winning the junior class. Of late, however, he was suddenly taken seriously ill and had to be taken to operation in his fight for life. "Mickey" was a visitor to Victoria last Friday, presumably for no other reason than to see Mr. Alex Stewart, who is in charge of the race. It was the same "Mickey" O'Connell that was scrubbed in anticipation of a king at the last Colonist bicycle road race, but that time he youthful and smiling countenance could be seen signs of

IRVING "MICKEY" O'CONNELL

Who lands the record of being the youngest rider ever to compete in The Colonist bicycle road race, but who unfortunately will not be a starter this year. "Mickey" is seriously ill and has been in hospital since the derby's date.

disappointment. However as "Mickey" made his exit he turned around and, with a smile on his face, said, "I'll be there next year, anyway."

Those who attended the race last year will remember that Mickey, the youngster, the youngest rider in the race, was the first to ride home on the prize truck and introduced. The "Mickey" did not win a prize but in view of his excellent showing The Colonist presented him with a special trophy.

ENTRIES COMING IN

According to G. W. Robinson, secretary for The Colonist bicycle road race which will be held on Friday, June 14, entries are coming in satisfactorily. There is still one week before the final date for the filing of entries and those intending to enter may do so with Mr. Alex Stewart, Colonist Business Office, or with any cycle dealer in the city.

LEADING TEAMS MEET THURSDAY

Marigold Will Battle Y.M.C.A. in Feature Game of Wednesday Softball League Fixture

Marigold and Y.M.C.A. leaders and runners-up, respectively, in the Westholme Softball League, will hold the spotlight tomorrow night, when they hook up in the feature game at Victoria West. The in charge in the starting time of the game is 6:45 o'clock instead of 6:15 o'clock has been made. Teams are requested to note this change.

The complete card follows

Colwood Wood Co. vs Colonist, at Langford, umpires, F. Portman and J. Paasche.

Marigold vs Y.M.C.A., at Victoria West Park; umpires, F. Youson and H. Kerr.

Times vs. Victoria West, at the Willows; umpires, L. Wooster and E. Rutledge.

HILLCREST WINS

Playing Hillcrest for the second time in the City League schedule, the Hillcrests chalked up an 11-3 victory last night. The other "A" section game resulted in a 9-3 win for Gaudin's Bakery over the Foresters.

In a Juvenile League fixture Parkland Bandits defeated Get A Pup, 21-8.

George Lott to Play For U.S. Tennis Team

CHICAGO, June 4.—George Lott, third-ranking tennis star of the United States, has decided to compete on the Davis Cup team in its forthcoming invasion of Europe. However, he plans to sail June 14 his teammates will sail tomorrow.

CLOSE TO 300,000 EXPECTED TO BE ON HAND FOR CLASSIC

Gruelling Test Will See Country's Choicest Three-Year-Olds in Action—Cragadour Favorite, With Hunter's Moon and Mr. Jinks Next Public Choices—Umbrella Day Prophesied

King George to Be Absent From Race for First Time in Several Years

BPSOM, England, June 4.—Tomorrow is Derby Day. Twenty-five of twenty-eight nervous three-year-olds, trained to the minute, will give of their best in a race over the mile and a half course on Epsom Downs for the blue ribbon of the English turf. Multitudes will see the race and many people will eagerly await the outcome, on which depends large sums of sweepstakes and bets.

It takes more than a general election to disturb the British backer's faith in his favorite. Tomorrow's battle is as open as if none of the potential winners had tried and failed before.

Lord Astor's Cragadour ruled at the lowest odds in the betting tonight. Mr. Jinks, owned by Major McCalmont, only a shade behind.

These two horses in particular will carry with them to the post tomorrow afternoon thousands of bumble-stepence and shillings from the poorest homes in England, as well as the fivers, tenners and much larger amounts laid by self-aristocrats. The question being asked by hundreds of thousands tonight is "Will it be a fine day?" The question is ache for the cosmopolitan thousands who occupied the far spreading Downs tonight with thundery-looking clouds overhead, for only the hackers were able to erect canvas shelters. Rain has been absent for weeks and the course was baked to a dangerous hardness.

GYPSIES ADD COLOR

Hundreds of gypsies in their picturesque garments were congested on the Downs tonight, disregarding a ban on their encampments issued by the Epsom Grandstand Association, controlling of the race course. They lolled around their caravans in the light of their camp fires, while numerous tramps roamed around or lay under the shelter of hedges and the fire in the bridge below "the hill" added to the complete immemorial scenes.

Meanwhile the basement of the grandstand was a picture of feverish activity as scores of cooks were preparing enough food to feed an army corps. The little town of Epsom was thronged with many racing characters, but even those who offered to "spot the winner" for a penny found trade slack.

WEATHER MAY BE WET

The main forecast was: "It will be an umbrella Derby."

Cragadour, sired, son of Craig

Play Politics on Big Baseball Deals

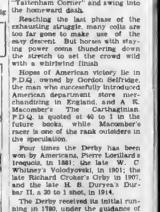

Baseball fans never understand why certain high-priced ball players are often fall down. That is because the fans do not see the behind the scenes of some of these big deals.

It is a common practice for owners to whoop up a player, and then when a club wants to buy, try to sell him without even displaying the fellow in action.

"If the fellow being sold is a pitcher, and the scout asks to see him work, the owner will say, "I'm sorry, but it's not his turn. Besides, he has a sore arm just now. I'll use the manager about it." And usually the fellow doesn't work.

When I was at Seattle, Duke Shiverick, the Pirate manager, tried to put a fast one like that over on Washington. He was out to get Griffith about something that came up during the Pirates' visit to Seattle.

He had a pitcher named "Lefty" Francis Washington and wanted to look him over. Kennedy wouldn't let Francis pitch. He came to me and asked me to work instead. "I want to put this fellow over on Griffith," he said.

Well, the funny thing about it was that Washington took "Lefty" anyway, and he double-crossed Duke completely by making good. He pitched a number of years in the big show for Washington and later for Detroit.

SALO REGAINS LEAD IN DERBY

Pasmale Hanover Finishes in Tie for First Place in Diagonal Peter Contest

SUPERIOR, Ariz., June 4.—The battle for supremacy in C. C. Pyle's bunion derby continued today in the sixty-sixth lap with Johnny Salo, of Pasmale, N.J., climbing back into the lead from Peter Chapple, of England.

Tying for first place with Sam Richman, of New York, in the sixty-sixth lap, between here and Arizona, to Superior, Arizona, in two of the cities in Arizona. He over-came Cavanna's lead of sixteen minutes and three seconds.

Cavanni was fifth in the lap in 3:37:19.

Today's lap was the fourth straight in which Richman fourth in elapsed time, finished first. Claudio Lovero, of Italy, was thing today in 2:56:40. Paul Simpson, of Burlington, N.C., fourth; Cavanni, fifth, and M. B. McNamara, of Australia, and Herbert Hedeman, of New York tied for sixth.

With less than two weeks to go the patient pilgrims have completed 3,063.4 miles.

CHICAGO CUBS CAPTURE BATTLE OF HOME RUNS

Hornsby and Crew Hit Five Home Runs In Nosing Out Giants

Cubs Take Last Game of Series—Cards Split Twin Bill With Robins—Yankees Clean Up White Sox as Tigers Defeat Athletics

NATIONAL LEAGUE

CHICAGO, June 4.—A ninth-inning rally fell short for the Giants and the Cubs saved the last game of the series, 10-6. It was a contest of home runs, with Hornsby, Grimm and Grace hitting one each for Chicago, and Hack Wilson two. Perry and Rousch cleared the barrier for New York.

	R.	H.	E.
New York	6	14	1
Chicago	10	13	0

Batteries: Fitzsimmons, Scott, Judd, Henry and Hogan, O'Farrell; Nehf, Root and Grace.

Pirates Even Series

PITTSBURGH, June 4.—Pittsburgh broke even in the series with Philadelphia, winning the final game here today, 6-8. Paul Waner made his second home run in as many days.

	R.	H.	E.
Philadelphia	6	13	0
Pittsburgh	9	15	1

Batteries: Collins, Elliott, McGraw and Davis; Swetonic and Hargreaves.

Cards Split Twin Bill

ST. LOUIS, June 4.—Jess Haines outpitched Watson Clark in the first game of a double-header here today, enabling the Cardinals to take a 2-1 decision from Brooklyn. Jim Bottomley's home run in the seventh was the decisive blow for St. Louis. The Robins hit four Cardinal pitchers hard to take the second game 11-8.

	R.	H.	E.
Brooklyn	1	6	1
St. Louis	2	8	0

Batteries: Clark and Picinich; Haines and Wilson.

Second game—	R.	H.	E.
Brooklyn	11	15	2
St. Louis	8	14	3

Batteries: Moss, Koupal and Deberry, Alexander, Johnson, Bell and Smith, Wilson.

Braves Whip Reds

CINCINNATI, June 4.—The Boston Braves warded off Cincinnati's threat of forcing them into a tie for the cellar today by knocking Luque out of the box and winning 4-1.

	R.	H.	E.
Boston	4	11	0
Cincinnati	1	7	0

Batteries: Leverett and Taylor; Luque, Ehrhardt, Gudot and Sukeforth.

AMERICAN LEAGUE

NEW YORK, June 4.—The Yankees made it a clean sweep over the Chicago White Sox today by taking the fourth game of the series 4-2. Young Henry Johnson gave the Chicagoans only four hits, while the Yankees pounded the veteran Urban Faber for eleven.

	R.	H.	E.
Chicago	2	4	2
New York	4	11	0

Batteries: Faber and Autry, Crouse, Johnson and Dickey.

Athletics Humbled

PHILADELPHIA, June 4.—Detroit took the final game from the Athletics today, 8-4. The Mackmen had a chance to tie the score in the ninth, but with the bases full and two out, Simmons fouled out.

	R.	H.	E.
Detroit	8	10	0
Philadelphia	4	11	2

Batteries: Farrell, Stoner and Shea, Quinn, Orwoll and Cochrane.

Rally to Win

WASHINGTON, June 6.—After trailing for eight innings, Washington drove over six runs in the last frame to defeat St. Louis 8 to 7 today and even the series.

	R.	H.	E.
St. Louis	7	12	6
Washington	8	10	6

Batteries: Kinsey, Collins, Ogden, Strelecki, Schang, Liska, Beall and Ruel.

Indians Take One

BOSTON, June 4.—Cleveland defeated the Red Sox here today 4-0. The Indians got eleven hits, while the Sox could gather only four off Zinn. Lou Fonseca drove in all the Cleveland runs.

	R.	H.	E.
Cleveland	4	11	0
Boston	0	4	1

Batteries: Zinn and L. Sewell; Ruffing, Russell and Barry.

COAST LEAGUE

SACRAMENTO, June 4.—Sacramento won its first game of the year from Seattle here today, opening the initial series between the two clubs, 10-3. Ray Keating had things his own way, while Edwards was pasted hard by the Sacs. Four errors hurt the Indians.

	R.	H.	E.
Seattle	3	8	4
Sacramento	10	15	2

Batteries: Edwards, Pipgras and Cox, Steinecke; Keating and Severeid.

Oaks Wallop Ducks

OAKLAND, June 4.—Oakland opened the week's series today by walloping Portland 8-2. Daglia, for the Oaks, allowed Portland a run in the first and in the second frames, but was invincible from then on. The winners nicked Cascarella for fourteen hits and scored their runs in pairs, in the first, third and fifth.

	R.	H.	E.
Portland	2	8	2
Oakland	8	14	2

Batteries: Cascarella and Woodall, Daglia and Lombardi.

Mails in Shutout

SAN FRANCISCO, June 4.—Walter Mails had an armload of zip on the ball today and shutout Hollywood while his Seal cohorts nicked Hulvey and Hollerson for thirteen hits and a 7-0 victory. Mails gave out five small singles. Suhr and Jolley, of the Seals, each hit homers, while their teammate, Coleman, got four singles in four times at bat.

	R.	H.	E.
Hollywood	0	5	1
San Francisco	7	12	1

Batteries: Hulvey, Hollerson and Cook, Mails and Reed.

Missions at Los Angeles, teams traveling.

INTERNATIONAL LEAGUE

Rochester 7, Montreal 8.
Newark 10, Reading 15.
Buffalo 0, Toronto 1.

Pennant Progress

AMERICAN LEAGUE

	W.	L.	Pct.
Philadelphia	31	10	.756
St. Louis	27	17	614
New York	24	16	.590
Detroit	25	23	.521
Cleveland	21	21	.500
Washington	15	25	.375
Chicago	16	30	.348
Boston	12	29	.293

NATIONAL LEAGUE

	W.	L.	Pct.
St. Louis	28	15	636
Pittsburgh	25	16	.615
Chicago	23	17	.575
New York	20	18	.526
Philadelphia	20	18	.513
Boston	16	25	.390
Brooklyn	16	24	.385
Cincinnati	14	27	.341

COAST LEAGUE

	W	L.	Pct.
Mission	46	20	697
San Francisco	41	30	.577
Los Angeles	26	21	.551
Hollywood	33	32	.508
Oakland	36	35	507
Sacramento	30	42	417
Seattle	25	40	.385
Portland	23	42	.354

It's Easy to Own a
C.C.M. PERFECT BICYCLE
From $38.50—Terms
Peden Bros.
1410-12 Douglas Street
Phone 817
Bicycles, Sporting Goods and Toys

MEN—
WEAR ARROW CLOTHES
They're Good
TEN WEEKLY PAYMENT PLAN
PRICE & SMITH LTD.
614 YATES STREET
NO EXTRA CHARGE AND NO INTEREST
PAY AS YOU'RE PAID

SELLING
TIME

Open the interview right—with a SIMON'S CIGAR. Men react to this little courtesy more than any other. It is a compliment to their good taste to offer them a SIMON'S CIGAR—the best you know.

SIMON'S
HAVANA CIGARS
In All Sizes
Makers of SIMON-*ETTES*
"A BOX AT THE OFFICE AND A BOX AT HOME"

BELIEVE IT OR NOT . . . . By Ripley

On Request, Cartoonist Ripley Will Send Full Proof and Details of Anything Depicted by Him
(Address all queries direct to Cartoonist Ripley, c/o Associated Newspapers, 270 Madison Avenue, New York City)

LATONIA, Ky., June 3.—Race results here today follow:

First race—Six furlongs

Turn Over (Murray)	$ 2.60	$2.60	$2.60
Prince Bulbs (Reupal)		4.00	3.00
Crestwood (Du Bois)			5.00

Time, 1.15 4-5. Also ran: Neptunis, Miss Jim Gill, Jack Savage, Downcast, Dentados, The Bat. Scratched, Efoldee.

Second race—Five furlongs

Chely S (Connelly)	$ 4.00	$2.60	$2.60
Vermieulite (Murray)		3.20	3.00
Denora (Philpot)			3.00

Time, 1.00 4-5. Also ran: Dorita, Perfect Alibi, Tishybe, Quiver, Ojibway.

Third race—Mile and a sixteenth

Royal Omar (Crump)	$ 7.00	$3.60	$2.00
High Storm (Pichon)		3.00	3.00
Black Thunder (Meiann)			0.00

Time, 1.47. Also ran: Pargo, Max Brick, Congo II, Saver Bust, McComas.

Fourth race—Six furlongs

Dark Angel (Pronk)	$13.00	$5.00	$3.00
Colorature (Russell)		5.50	2.00
Mary McClain (Shottle)			3.00

Time, 1.13 3-5. Also ran: Mariannah, Ben Tincuo, Old Tom, Deputy, Miss Lee Hald Fast.

Fifth race—Mile and a sixteenth

Jack (Pascuma)	$ 8.00	$2.00	$2.00
Broadside (Connolly)		2.00	3.40
Easter Stockings (Philpot)			3.00

Time, 1.44. Also ran: Typhoon, Dunmore, Paraphrase, Martinique. Scratched, Golden Racket.

Sixth race—Six furlongs

Sister Zoe (Du Bois)	$ 7.00	$3.00	$2.00
Smoldering (Crump)		2.00	3.40
Hot Shot (Frank)			3.00

Time, 1.12. Also ran: Vandal, Agitator, Little Colonel.

Seventh race—Mile and a sixteenth

Minervus (Lilly)	$ 3.00	$3.00	$2.00
Polly Wee (Russell)		3.30	3.00
Greek Indian (Philpot)			3.00

Time, 1.43. Also ran: Wolfy, Love Child, Roxie Weidel, Ada Adler, Respond.

OVERNIGHT ENTRIES

First race—Six furlongs

Efoldee	100
A. G. Sonsinger	114
Colonel Gilmore	114
Delightful	100
Southland Boy	113
Baby Delhi	90
Soiree	100

Second race—Five furlongs.

Busy	115
Wingo	113
Jack Spratt	115
Chariot	115
Sempil	110
Eilmoir	113
Coby	113
Peace Bud	115

Third race—Mile and a sixteenth

George McCrann	113
Tommo	100
Mypup	110
Double O	100
My Hobby	100
Big Chief	116
Sedemore	100
Royal Son	113
Which Arm	115

Fourth race—Six furlongs

Leflore	100
Grandwood	100
Edna Glenn	100
The Bel	100
Princess Virginia	93
Padena	113
Turnover	113

Fifth race—Six furlongs

Flashing Gem	100
Oui Monsieur	100
Lord Breadalbone	100
Select	111
Illegitimate	113
Silverdale	110

Sixth race—Five furlongs

Broomstick Lad	115
Whisp	113
Secondida	113
Sine's Crier	113
Aspirin	115
Bell Smith	110
Wood Aston	110
Sydney	113

Seventh race—Mile and seventy yards

Major Walker	113
Woolerac	114
Thistle Major	110
Allegiance	101
Greenshot	100
Sirman Kelly	114
Everbloo	106
Latchkey	101
Billie Leonard	113
Amsterdam	110

PIGEON RACING

The Victoria District Racing Pigeon Club held its old bird race over the week-end from Eugene, Oregon, an air line of 303 miles, with 165 birds competing. The birds were liberated at 6 a.m., with the weather slightly cloudy and no wind. The winning bird, owned by J. W. Bland, covered the distance in 7 hours, 37 minutes, 26 seconds. Home time follows:

		H.	M.	S.
1	J. W. Bland's Billie B	1	37	23
2	Dr. Kelly's Maizie	1	38	02
3	J. W. Bland's Edna	1	28	59
4	R. Dickinson's Violet	1	54	36
5	Dr. Kelly's Estelle	2	00	57
6	J. Stewart's Reliance	2	31	07
7	G. Stewart's Tacoma Cock	2	04	23
8	J. Grimston's That's It	2	04	34
9	W. R. Tait's Big Boy	2	06	10
10	J. Grimston's That's That	2	05	00
11	W. R. Tait's Twilight	2	06	30
12	J. Bowcott's B. B.	2	00	53
13	R. Margison's Doing Better	2	07	33
14	J. Denoni's Red Boy	2	08	13
15	J. Bowcott's T. C.	2	08	18
16	R. Green's So So	2	08	35
17	R. Green's Ruddy	2	08	53
18	R. Margison's Sticker	2	09	01
19	R. Dickinson's Kirkland	2	11	09
20	R. Knott's Romilly	2	14	05

J. W. Bland won the Crane Company's special for birds, and Dr. Kelly won Scott & Peden's special for second. R. Dickinson won the Lake of the Woods Milling Company's prize for fourth and also the old bird pool. J. Stewart won Purdy's Grocery special for sixth bird, while R. Margison took the yearling pool.

The next race will be from Ashland, Oregon, an air line of 405 miles.

MECHANICS GET GLORY

Pete De Paolo, Tony Gulotta and Harry Hartz are outstanding examples of former auto mechanics who have won places in the driver's seat of racing cars.

OXFORD LOSES TO MIDDLESEX

University Cricket Team Beaten—Nottinghamshire Wins From Leicestershire

LANCS DEFEAT GLAMORGANSHIRE

LONDON, June 4.—English cricket scores today:

South Africa, 311 and 269 for six wickets, declared; M.C.C., 338 and 72 for one wicket. Rain cut the match short this afternoon.

Surrey, 418 and 247 for two wickets, declared, Essex, 243 and 298 for three wickets.

Warwickshire, 192 and 314; Hampshire, 136 and 230 for three wickets.

Northampton, 254 and 290; Sussex, 203 and 243.

In other matches finished today Middlesex won from Oxford University and Nottinghamshire got a first innings win from Leicestershire. Lancashire won from Glamorganshire by eight wickets.

Merchant of Prince Albert Hangs Himself

PRINCE ALBERT, June 4.—Ben Rabinovich, forty-six, proprietor of the Prince Albert Trading Store, and a well known and established merchant of this city, committed suicide some time Sunday by hanging himself in the basement of his store.

Professor: "When were you born?"
Boy: "April 2."
Professor: "Late again."

This Life!
By J. R. Striebel

Examinations just ahead—troublesome thoughts—one young lad is worried. But cheer up, brother, work hard—study—and you'll be all right. We're all for you!

Furnishings Needed For Sunshine Camp

The Social Service League appeals for furnishings for the Sunshine Camp. The following articles would be most acceptable: Single beds, blankets, sheets, pillows, pillow-cases, and these may be left any time on Wednesday or Thursday at the store, 760 Fort Street, corner of Blanshard. Anyone having such articles and wishing to have them called for is asked by the league to telephone 2440.

WATERLOO XI BEATEN EASILY

SEVEN-WICKET VICTORY SECURED BY BRENTWOOD COLLEGE

Good Fielding Supports Bowling of Local Eleven on King's Birthday

In their annual match with the Waterloo cricket team, of Vancouver, Brentwood College won on Monday by seven wickets, knocking off the runs in the second innings five minutes before time. The batting honors were evenly divided on both sides.

In bowling, Robertson and J. Mitchell, for Brentwood, and Taft, for the Waterloos, were the most successful. A feature of the match was the fine fielding shown by the Brentwood team, Hanbury and Genge taking exceptionally fine catches.

The scores follow:

WATERLOO

First Innings

R. Quinn, b Mitchell i	0
A. Quinn, c Mitchell i, b Robertson	16
V. Lester, c Genge, b Robertson	0
F. Wootton, c Robertson, b Mitchell i	28
A. Pinkham, c Genge, b Mitchell ii	11
R. Griffin, b Mitchell i	23
A. Milner, lbw, b Mitchell	0
A. Lester, c Hanbury, b Robertson	10
W. Goft, not out	13
J. Hall, b Robertson	0
W. Wootton, c Harrison, b Robertson	8
Extras	10
Total	101

Second Innings

R. Quinn, b Robertson	0
A. Quinn, b Mitchell i	18
V. Lester, c Hanbury, b Adamson	12
F. Wootton, b Robertson	6
A. Pinkham, b Robinson	32
R. Griffin, b Mitchell i	7
A. Milner, b Mitchell i	4
A. Lester, c Robertson, b Mitchell i	8
W. Goft, c Robinson, b Mitchell i	20
J. Hall, not out	0
W. Wootton, run out	0
Extras	8
Total	123

BRENTWOOD

First Innings

Harrison, c and b Goft	0
Hanbury, c A. Lester, b Goft	4
Robertson, c Goft, b W. Wootton	32
Adamson, b Pinkham	24
Ives, b W. Wootton	0
Mitchell ii, c and b Goft	12
Robinson, b Pinkham	30
Genge, c and b Goft	8
Wootten, b Goft	23
Schofield, b V. Lester	12
Mitchell i, not out	8
Extras	14
Total	166

Second Innings

Harrison, c Milner, b Goft	6
Hanbury, run out	18
Robertson, not out	25
Adamson, c Pinkham, b Goft	4
Mitchell ii, not out	4
Extras	8
Total	60

BOWLING ANALYSIS

Waterloo's Innings

	O	W	R	O	W	R
Mitchell i	11	4	29	11	6	46
Robertson	6	5	10	9	2	30
Mitchell ii	4	1	12	2	0	11
Genge	5	0	18	-	-	-
Robinson	2	0	10	3	1	22
Adamson	-	-	-	3	1	8

Brentwood's Innings

	O	W	R	O	W	R
Goft	13	5	59	7	2	39
V. Lester	11	1	45	4	8	11
W. Wootton	1	0	4	-	-	-
A. Pinkham	4	2	21	-	-	-
Griffin	-	-	-	1	0	4

Swimming Club Is Formed at Nanaimo

NANAIMO, June 4.—Nanaimo's first amateur swimming club was formed yesterday. The following committee was picked to make arrangements for the formation of a standing executive, club, etc., extension of membership, etc. Pete Maffeo is acting chairman, with Bert Salley as acting secretary. The members of the committee are Mrs. Akenhead, Miss Volmers, and Messrs. Cameron, Dean, Lewis, Stanley Miles.

John Cameron, for many years a member of the Vancouver Swimming Club, and record holder in the Victoria Times long distance swim, is anxious to see a club formed in Nanaimo and will be here all Summer to help in many ways.

(According to a Gossip column, the afternoon nap of our grandmothers is now becoming de rigueur for the Bright Young Thing today, who is worn out with her all-night junketings.)

Young girl of the moment, whose shoes
The parquet are constantly tapping,
Whose language runs riot, and who's
Some Gloom-chaser endlessly lapping,
Can it really be true
What they're hinting of you,
And shall we at last catch you napping?

So vital of late years you've been,
So assiduous when you go flapping
With intent, as is plain to be seen,
The licence of age to be sapping—
And now your high jinks
End in twice twenty winks
Every afternoon, when you're caught napping.

For the manner of life which today
Your strength in your teens begins sapping,
A great many moralists say
That what you want's a jolly good slapping—
But we'll tuck you (instead
Of a spanking) in bed,
Since all babies are better for napping.—Daily Herald.

Esquimalt High School Sports Are Big Success

Norman Wallace and Margery Kinch Capture Championship Cups—Lengthy Programme Run Off in Good Time

The Esquimalt High School's annual sports were held on Friday afternoon, May 31, at Macauley Plains, both straight and novelty races proving popular. The Girls' Championship Cup was won by Margery Kinch with 20 points, Dola Greaves coming a close second with 16 points. Norman Wallace secured the Boys' Championship Cup with a score of 32 points.

Trustee Mrs. Isbister, in presenting the cups, heartily congratulated the winners, and stated what pleasure a sports day always gave her.

A small cup was also presented to Frank Hollins for the best posters drawn during the year to advertise school events.

The list of events and winners follows:

TRACK EVENTS

75-yard dash, boys under 14—1, Herbert Thompson; 2, Raymond Hadfield.

75-yard dash, boys under 15—1, Arnold Wilkinson; 2, Lennox Davies; 3, Gordon Bradley.

75-yard dash, girls under 15—1, Mollie Palliser, 2, Kathleen Mitchell.

100-yard dash, boys under 16—1, George Leith; 2, William Fromson; 3, Charlie Stewart.

100-yard dash, girls under 16—1, Margery Kinch; 3, Ina Robinson.

100-yard dash, boys, open—1, Norman Wallace; 2, George Leith; 3, William Fromson.

100-yard dash, girls, open—1, Daisy Dunnett, 2, Dola Greaves; 3, Olive Read.

Wheelbarrow race, boys—1, William Fromson and Herbert Thompson; 2, Norman Wallace and Raymond Hadfield, 3, Charlie Stewart and Walter Phillips.

Wheelbarrow race, girls—1, Ina Robinson and Marjorie Thompson; 2, Kathleen Glass and Dola Greaves; 3, Margery Kinch and Gladys Johnson.

Sack race, boys—1, Norman Wallace, 2, Thomas Tams; 3, Jim Worswick.

Sack race, girls—1, Dola Greaves; 2, Betty Langdon; 3, Ina Robinson.

Centipede race, boys—1, Norman Wallace, Donald Wood, Ian Campbell, Charlie Stewart and Stanley Stewart; 2, Frank Hollins, Robert Dalloway, Arthur Walker, Harry Symonds and Gordon Evans; 3, George Leith, William Fromson, Thomas Tams, Gilbert Yard and Neil Fraser.

Centipede race, girls—1, Phyllis Adams, Phyllis Rhodes, Ina Robinson and Margery Kinch; 2, Daisy Dunnett, Pearl Oray, Dorothy Scott, Isobel Hunter and Marguerite Morrison.

Three-legged race, boys—1, Harry Symonds and Lennox Davies, 2, Norman Wallace and Charlie Stewart; 3, Stanley Stewart and Ian Campbell.

Three-legged race, girls—1, Phyllis Adams and Phyllis Rhodes; 2, Dorothy Scott and Ruth Thompson; 3, Phyllis Ryley and Isobel Hunter.

Slow bicycle race, boys—1, Gordon Evans; 2, Arnold Wilkinson; 3, Robert Irving.

Slow bicycle race, girls—1, Mary Leith; 2, Kathleen McIntyre; 3, Betty Langdon.

Relay race, boys—1, Norman Wallace, Arnold Wilkinson, Neil Fraser and Charlie Stewart; 2, George Leith, William Fromson, Stanley Stewart and Thomas Tams; 3, Lennox Davies, Herbert Thompson, Jim Worswick and Frank Hollins.

Relay race, girls—1, Kathleen McIntyre, Daisy Dunnett, Mollie Palliser and Betty Langdon, 2, Dola Greaves, Margery Kinch, Ina Robinson and Phyllis Adams; 3, Evelyn Duffield, Elsie McDonald, Dorothy Scott and Mary Leith.

Horse race, boys—1, Charlie Frankham, Norman Wallace and Charlie Stewart; 2, William Fromson, Neil Fraser and Thomas Tams; 3, Arnold Wilkinson, Herbert Thompson and Jim Worswick.

Horse race, girls—1, Phyllis Rhodes, Phyllis Adams and Betty Langdon; 2, Kathleen Glass, Evelyn Martin and Eileen Pearce; 3, Marguerite Morrison, Daisy Dunnett and Olive Read.

Thread-and-needle race—1, Betty Langdon and Charlie Stewart; 2, Phyllis Adams and Arnold Wilkinson; 3, Margery Kinch and Norman Wallace.

French addition race—1, Flora Thompson and George Leith, 2, Mary Leith and Neil Fraser; 3, Elsie McDonald and Norman Wallace.

Potato relay race, girls—1, Ina Robinson, Margery Kinch, Dola Greaves and Kathleen Glass; 2, Phyllis Adams, Phyllis Rhodes, Betty Langdon and Mollie Palliser, 3, Elsie McDonald, Mary Leith, Evelyn Duffield and Ruth Thompson.

Candle relay race, boys—1, George Leith, William Fromson, Stanley Stewart and Thomas Tams; 2, Herbert Thompson, Jim Worswick, Roy Jacklin and Arthur Walker, 3, Robert Dalloway, Walter Phillips, Gordon Evans and Raymond Hadfield.

Tournament, boys—1, Herbert Thomson and Neil Fraser; 2, George Leith and Lennox Davies; 3, William Fromson and Arnold Wilkinson, and Geoffrey Redgrave and Raymond Hadfield (tie).

220-yard race, boys—1, Norman Wallace; 2, George Leith; 3, Gilbert Yard.

FIELD EVENTS

High jump, boys—1, Norman Wallace; 2, Charlie Stewart; 3, Walter Putt and Gilbert Yard.

High jump, girls—1, Margery Kinch; 2, Dola Greaves; 3, Ruth Thompson.

Broad jump, boys—1, George Leith; 2, Norman Wallace; 3, Thomas Tams.

Broad jump, girls—1, Margery Kinch, 2, Ruth Thompson; 2, Dola Greaves.

Window jumping, boys—1, Thomas Tams; 2, Jim Worswick; 3, Frank Hollins.

Window jumping, girls—1, Phyllis Adams; 2, Phyllis Rhodes; 3, Dola Greaves and Margery Kinch.

Mother—"Now, Harold, whom do you love most, papa or me?"
Little Harold—"Papa."
Mother—"But yesterday you said you loved me most."
"Yes, but I've thought it over since and decided that we men must stick together."

GOLF
AS CHAMPIONS PLAY IT

Where should the hands be when the clubhead meets the ball?

Answered by
BOB CRUICKSHANK

The hands should be in a line with, or just a shade in front of the ball at the moment of impact. If you address the ball with the hands on a line with it, that is the position they should have when the ball is hit. Letting the hands get too far ahead of the ball during the stroke frequently causes a slice. Again, a dubbed shot is sometimes caused by the hands being too far behind the ball, causing the player to pull the club. However, while these are good things to know, the best method is to forget about the position of the hands while playing a shot, as this tends to take the player's mind off more important points.

KENT'S

How Often Is Your Piano Tuned?

Once a year or once in ten years?

To be kept properly a piano should be tuned once every year and preferably every six months.

Phone 3449 and we will attend to it for you at reasonable rates.

KENT'S
The Oldest Music House in B.C.
641 Yates St. Phone 3449

Be Sure You Ask for
CONVIDO PORT

It Has Been The "Quality Port Wine" Since 1670

Convido is never sold in bulk, but is bottled in Oporto, after ageing for 30 years in wood, and is shipped to Canada for those who appreciate good port.

Ask for Convido

This advertisement is not published or displayed by the Liquor Control Board or by the Government of British Columbia.

FINANCE - COMMERCE - MARKETS

STOCKS RALLY BUT TRADING IS MODERATE

Two Score Issues Sent Up From Four to Ten Points—Turnover Is Small on New York Exchange

CALL MONEY BUT SLIGHTLY FIRMER

NEW YORK, June 4.—The stock market again rallied swiftly in moderate trading today. About two score issues were sent up 4 to more than 10 points. Total transactions were but 3,414,210 shares, exceeding yesterday's small turnover by only about 400,000. Call money was but slightly firmer than yesterday, renewing at 7 per cent and holding at that rate all day.

Commercial Solvents shot up 29 points to 365, returning to within 5 points of its record.

Case Threshing, Radio, American Machine, and Foundry Dupont, Curtiss Aero United Aircraft Wright, Sears Roebuck, Montgomery Ward, National Cash Register, International Business Machine and Westvao Chlorine were among issues mounting from 6 to 10 points.

Worthington Pump and Ingersoll Rand sold up about 8 points. Among the coppers, American Smelting, Kennecott, Greene Cananea and Magma gained about 3 to 4 points.

In the rails, Atchison fell back 3 points. Erie sold up to a new record price above 79, then lost its gain in realizing. Among the few soft spots, American Snuff and Motor Products each dropped 8 points to new lows.

In the foreign exchanges, the yen made up most of its half-cent drop of yesterday. The Spanish peseta, however, continued its decline, reaching another low. Marks and francs were firm, and sterling held steady.

The most active bond market in more than two months today saw convertibles absorbed in large volume at generally higher prices and a further advance in European issues, particularly the obligations of German states, municipalities and industries.

FOREIGN EXCHANGE

NEW YORK, June 4. — Foreign exchanges irregular.
France—3.90⅝; cables 3.90⅝
Italy—5.23⅝; cables 5.23⅝
Belgium—13.87
Germany—23.81½
Holland—40.12
Norway—26.63
Sweden—26.71
Denmark—26.63
Switzerland—19.24
Spain—13.74
Greece—1.29⅛
Poland—11.20
Czechoslovakia—2.96
Jugoslavia—1.75⅝
Austria—1403
Rumania—.60⅝
Argentina—41.25
Brazil—11.86
Tokio—44.00
Shanghai—58.00
Montreal—99.16⅝

STERLING EXCHANGE

NEW YORK, June 4. — Demand 484⅝, cables 484¾; sixty-day bills on banks 473 13-16.

AT VICTORIA

Buying 486, selling 489.

(Branson, Brown & Co., Ltd.)
(All Fractions in Eighths)

	High	Low	Close
Allied Chem.	280-4	280-4	280-4
Amerada Corpn	25-5	25-1	25-6
Am Can	130-5	130	106-4
Am Car & Fdr	92-0	92-0	90-5
Am For Power	100-0	100-4	100
Am Locomotive	110	110	110
Am Smelters	100	97-1	96-7
Am Steel Fdy.	62-4	61-1	62-4
Am Sugar	79	73	73
Am Sum Tob	41-4	40-6	41-4
Am Tel & Tel.	213	209-4	211
Am Tobacco	170-0	170-6	170-0
Am Tobacco B	173	171-2	172
Am Woolens	12-4	12-4	10-4
Anaconda	105-3	109-6	109-1
Armour A	11-4	11-2	11-4
Ass'd Dry Goods	47-2	44-4	46-7
Atlantic Gulf	61-5	61-5	61-5
Atlantic Refinery	60-0	67-6	68-2
Atchison	223	210	215
Auburn Motors	250	240-0	250
Baltimore & Ohio	123-4	131	132
Bangor & Ar'st'k	72-2	71-7	72
Barnsdall "A"	43-7	42	42-3
Bethlehem Steel	100-2	97-2	100-2
Bosch Magneto	58-7	49-4	53
Brooklyn Manhat	60-0	94-0	94-4
California Packing	75-4	75-2	75-2
Calumet & Ariz	130-6	140-5	120-0
Calumet & Hecla	43-2	40-6	43
Can Dry Ginger Ale	80-4	82-5	83-5
Canadian Pacific	226-7	225	220
Cerro De Pasco	90	92	94
Certain-teed Prod	20-7	20-7	20-7
Chesapeake & Ohio	223	210-0	218-0
Chic Gt Western	16-7	16	16-0
Chic., Mil & St P	33	32-4	32
Chic & Northwest	85-6	84-1	84-0
Chic., R.I & Pac	120	124-4	124-4
Chrysler Motor	75-6	73-6	75-1
Coca Cola	135-7	120-4	120
Congoleum Nairn	22	21-7	21-7
Colo Fuel & Iron	61-4	50-4	51-4
Columbia Gas	77-7	76-4	76-4
Col Graph'one Co.	74-1	70-5	72-5
Cons Gas	113-2	111-6	113
Cont Motor	18-2	18	18-2
Corn Products	92	91	91-0
Crucible Steel	88-4	88-4	80-4
Curtiss Aero	154	148	154
Davison Chemical	48	47	47
Dupont Powder	160	161	160
Eastman Kodak	173-4	172-0	172-6
Elec Power	66-5	65	65-1
Elec Storage Batt	91-5	90-7	91-0
Engin'rs Pub Srv	51-3	50-4	51-0
Erie	73-0	77-3	77-0
Foundation Co.	53-4	53-4	53-4
Famous Players	65-4	60-1	65-4
Fox Film "A"	90-2	90	87-4
Fleischmann Co.	75-7	74-4	75-4
Freeport, Texas	43-7	42-0	43
Gabriel Snubbers	25-0	24-3	24
General Am. Tank	90	90	92
General Asphalt	84-7	82-4	83-4
General Electric	278-4	276-4	277-4
General Motors	73-2	70-2	72-3
General Ry Signal	110	107-0	110
Gold Dust	57-7	56-2	57-3
Goodrich Rubber	73	75-3	76
Graham-Paige	28-5	27-4	28-0
Granby	73	71-4	72-7
Great North. Ore	27-2	26-1	27-2
Great North pfd.	100-7	109-4	100-4
Gt West Sugar	27-2	26-4	27-5
Greene Cananea	142-1	140	140-1
Gulf States Steel	60-7	56-7	60-7
Houston Oil	91-4	73	90-7
Hawe Sound	61-4	60-2	61-4
Hudson Motor	80-0	79-2	80-5
Hupp Motors	43-6	42-0	43-6
Illinois Central	132	133	133
Imperial Oil	109	107-4	109
Inspiration	43-4	41-4	43-4
Int. Cement	91-4	90	91-4
Int Comb Eng	82-2	80-2	82-2
Int. Harvester	100-2	102	100-2
Int Match pfd	84-4	82	84-4
Int. Paper	27-2	27-2	27-2
Int Nickel	47-7	46-7	47-6
Int Tel & Tel	234	234	234
Johns-Manville	160-0	163-4	166-6
Kan City South	84-4	89-4	90-4
Kelvinator	15-6	15-5	15-5
Kennecott Copper	84-6	81-7	89
Kolster-Radio	20-3	20-3	20-3
Lehigh Valley	91-2	91-2	91-2
Louis & Nash	136-5	140-5	136-5
Mack Truck	95-2	94-2	95-5
Marland Oil	36-4	36	36-4
Martin-Rockwell	33-1	33-1	33-1
Maytag Co	20-6	20	20
Mexican Seaboard	44	40-0	43-6
Mid Cont'al Pete	35-4	35-1	35-2
Miss. Pacific	92-6	92	92-6
Miss. Pacific pfd	126-6	125-6	126-5
Montgomery Ward	112-0	107	112-5
Nash Motors	87-2	85-7	86-7
National Biscuit	172	172	172
Natl Cash Reg	112-1	109	112-4
Natl Dairy Prod	60-2	60-2	60-4
Natl. Power & Light	31-7	49-4	50-2
N Y Air Brake	42-1	42-1	42-1
Norfolk & West	217	216-4	217
North American	121	116-0	121
Northern Pacific	100-2	104-1	100
N Y Central	109-4	107	107
N Y, N H & Hart	109	107-0	109-1
N Y, Ont & West	30-2	20-2	30-2
Packard Motor	130	130	130-4
Pan American B	62-0	61	62
Pennsylvania R R	80	79	80
Pere Marquette	182	182	182
Phillips Pete	40-5	39-0	39-0
Pierce Arrow	33-2	33-2	33-2
Postum Co	73-0	73	73-5
Producers & Ref	20-4	20-4	20-4
Public Ser of N.J.	90-2	90	90-0
Pullman Co	81-3	81	81
Radio	81-3	80-0	81-0
Reading	100-2	100-2	100-5
Reo Motors	24-7	24-4	24-0
Rep Iron & Steel	92	91-7	91-7
Royal Dutch	51-0	51-0	51-0
Schultz	20-1	20	20
Sears Roebuck	153	151-5	153
Shell Union	29	29-6	29
Simmons Co	87-2	82-6	82-7
Sinclair Cons	40-2	40-2	39-5
S Cal Edison	59-2	60	60
Southern Pacific	133	133-0	133-0
Southern Railway	144-7	144-2	144-2
Standard Milling	100-7	100-7	100-7
Standard Gas	95-0	94-7	94-7
Standard Oil, Cal	78-2	77	78
Standard Oil, N J	60-7	59-7	60-7
Standard Oil, N Y	41-7	41	41-7
Stewart Warner	72	80	71-5
St Louis & S Fran	116-7	116-2	116-7
Stromberg Carb	108-7	107	107-2
Studebaker	76-4	75-4	76-4
Texas Co	64-4	60	64-2
Texas Gulf Sulphur	73-2	73-6	73-2
Timken Roller	90	87-2	87-4
Tobacco Prod	16-3	15-4	15-5
Union Oil of Cal	48	48	48
Union Pacific	230-0	227	228-4
U S Cast I Pipe	33	32	32
U S Ind Alco	161-7	159-7	161-7
U S Rubber	50-2	49-2	49-3
U S Steel	170-3	167-4	169-7
Underwood Typ	122	118-4	122
Union Carbide	87-5	86	86-2
Util Power & Light	43-7	40	40-3
Vanadium	79	77	79
Wabash	80-5	80-5	84-5
Westing Air Brake	45-2	45	45-1
Westing Elec	150-3	160	155-5
White Motor	41-6	41	41
Willys-Overland	22-4	21-6	22-2
Woolworth	222-7	222	222-7
Wright Aer Cpn	131-4	118-4	131
Yale Towne	60-4	60-4	60-4
Y'ellow Sh & Tu	128-4	128-4	128-4
Yel Tr'k & Coach	37-2	36-3	37-3

Money on Hand for Mortgages

LOWEST CURRENT RATES—PROMPT SERVICE

PEMBERTON & SON

78—Phone—388 Established 1887 623 Fort Street

High-Grade Investments

Our June Offering list, together with an "Odd Lot" at special prices, covering a wide range of securities, is now ready.

Copies Supplied Upon Request

Business Established 1889 **A. E. Ames & Co.** LIMITED Phone 0000

810-818 Belmont House, Victoria

MONTREAL, NEW YORK, TORONTO, VANCOUVER, LONDON, ENG.

Offices:
Montreal
Toronto
Halifax
Saint John
Quebec
Ottawa
Winnipeg
Vancouver

Charlottetown
Three Rivers
Hamilton
Regina
Edmonton
Calgary
Victoria

St. John's, Nfld.
New York
London, Eng.

Trading In Unlisted Securities

OUR Trading Department is closely in touch with all principal markets, and is exceptionally well equipped to supply reliable quotations on unlisted investment bonds and shares.

We invite enquiries from investors who wish to buy, sell, or ascertain the current value of any such securities.

L-36

Royal Securities Corporation
Limited
703 Fort Street, Victoria
Telephone 1859

MONEY MARKETS

LONDON, June 4.—Money, 4 per cent. Discount rates: Short bills, 5 1-4 to 5 5-8 per cent, three months, 5 5-16 per cent.

AT NEW YORK

NEW YORK, June 4. — Call money, firmer; 7 per cent all day. Time loans, steady; 30 days, 8 1-2; 60-90 days, 8 1-2; four to six months, 8 1-4 to 8 1-2. Prime mercantile paper, 6. Bankers' acceptances unchanged.

Closing Grain Quotations

(B.C. Bond Corporation, Ltd.)

WINNIPEG

	Wheat	Oats
July	112⅞	48⅝
October	113⅝	49
December	113⅝	49⅝

CHICAGO

	Wheat	Corn	Oats
July	108⅞	90⅞	44⅞
September	112⅞	91½	44
December	116	97	49⅝

UTICA MINES LTD.

One of the most valuable high-grade silver, lead, zinc properties in the Slocan district. Smelter returns from Utica ores in the early days averaged 131 oz. silver, 15 per cent. lead and 21 per cent. zinc. Mine now under entirely new management and production planned this summer. Higher smelter returns still are predicted under modern metallurgical processes. A good stock to hold. Information gladly supplied.

STOBIE-FORLONG & COMPANY

MINING STOCK SPECIALISTS

800 View Street Victoria, B.C.

Phone 0700

Our Own Private Wire System From Coast to Coast

NET GAINS ARE SUBSTANTIAL

STRENGTH RETURNS AT TORONTO IN SPITE OF MONEY STRINGENCY

Noranda Up a Dollar, Home Oil Twenty-Five Cents — Most Mines Firm to Strong

(Stobie, Forlong & Co.)

TORONTO, June 4.—Despite a slightly more stringent money condition, the market today came back with strength that brought substantial net gains to several leading mines and oils issues. International Nickel made 250 to $47.25. Noranda was up $1 to $50.10 after receding from a morning high of $50.60.

Home Oil was up 25 cents at the close.

Abana was the big gainer in the lower-priced stocks, gaining 42 cents in the first hour of trading. Stock later eased to close at $1.60, a net gain of 37 cents.

Associated was in big demand, touching $4.23 before dropping to $4.05, a net gain of 25 cents. Dalhousie was up 15 cents.

Mayland had early strength to $9.40, but slid off to $8.90, 65 cents up. Southwest Pete made 20 cents.

Alberta Pacific Consolidated, $4.25, a gain of 25 cents.

Mines that had outstanding support included Newbec, which opened 3 points up, touched 58 cents and finally receded one cent down. Pend Oreille made 25 cents. Sherritt-Gordon gained 5 points, Sudbury Basin 65 cents, Teck Hughes 15 points. Amulet was active around $1.10. Lake Shore made $1.75 to $23.75.

Practically all other mines were firm to strong.

An appreciation of only 2 cents followed the news that Barry Hollinger has cut ore on 1,500-foot level. It is stated where ore was cut, twenty-two feet of shearing and nine feet of quartz was disclosed. Four feet of this is full of visible gold. Mill tonnage likely to be increased in near future.

Tashota Gold is making plans for development of property on more extensive scale.

(H. B. Bunnings & Co., Ltd.)

	High	Low	Close
Alma	.65	.60	.60
Abana	1.70	1.60	1.60
Amulet	1.13	1.09	1.13
Arno	.40	.30	.30
Barry Hollinger	.27	.27	.27
Big Missouri	1.38	1.30	1.40
Granada	.33	.31	.33
Grandview	.34	.34	.34
Sisco	.57	.56	.69
Mandy	.76	.75	.75
Mayland	9.40	8.90	8.25
Commonwealth	1.20	1.20	1.00
Sterling Pacific	3.00	3.00	3.00
New Nickel	47.30	46.75	46.75
Nowel	1.14	1.14	1.14
Hudson Bay	17.00	17.00	17.00
Kootenay Florence	.12	.15	.12
Lake Shore	23.80	22.50	23.00
Newbec	.07	.60	.57
Nipissing	3.40	3.00	3.00
Noranda	50.60	50.00	50.00
Pend Oreille	5.55	5.35	5.35
Premier	1.00	1.00	1.00
Sherritt Gordon	7.10	7.09	7.10
Sudbury Basin	8.00	7.00	7.95
Teck Hughes	8.30	8.25	8.25
Wright Hargreaves	1.33	1.31	1.31
Associated Oil	4.00	4.10	4.05
A P Cons.	4.40	4.40	4.00
Home Oil	33.00	33.00	33.00
Dalhousie Oil	4.00	4.00	4.00
Manitoba Basin	.31	.30	.31
C & E Lands	3.00	3.00	3.00
Foothills	8.00	8.40	8.25
Wainwell	.33	.00	.30⅝

VICTORY AND WAR LOANS

VICTORY LOAN, 5½%—TAX FREE

Interest due—	Buy	Sell
1933, 1st May & Nov	100.50	101.00
1937, 1st June & Dec	100.00	105.00

WAR LOAN, 5%—TAX FREE

	Buy	Sell
1931, 1st Apr & Oct	99.70	100.20
1937, 1st Mar & Sept	100.00	101.40

(Payable New York)

VICTORY LOAN, 5½%

	Buy	Sell
1932, 1st May & Nov	99.40	100.40
1934, 1st May & Nov	99.00	100.00

DOMINION LOAN

	Buy	Sell
1934, 15th Apr & Oct., 5%	99.00	100.20
1940, 1st Mar & Sept., 4½%	94.00	95.00
1944, 15th Apr & Oct., 4½%	94.90	94.00
1946, 1st Feb & Aug., 4½%	99.00	99.00
1960, 1st Feb & Aug. (C.N.R.), 5%	—	Mkt.
1954, 15th Mar & Sept. (C.N.R.), 4½%		Mkt.
1957, 1st Jan. & July (C.N.R.), 4½%		Mkt.

Add accrued interest to date—
1937, 3 days, .045 per $100
1932, 1935, 1934, 34 days, .513 per $100
1943, 60 days, .685 per $100
1964, 36 days, .516 per $100
1946, 122 days, 1.510 per $100

Brokerage rate on Victory and War Loans, ⅛ of 1%.

Money at Work

Earning—Saving—Investing

A clever advertisement is very seldom a good one. It takes the reader's mind away from the merchandise rather than interesting him in it.

* * *

The new copy writer's first idea of good advertising is cleverness, but if he has any way of testing the results of his ad he discovers his error. Cleverness not only detracts the interest away from serious thought of purchasing but it utilizes, or rather wastes, space that costs good money and could be used to sell merchandise.

Sometimes a clever phrase, which makes clearer or emphasizes an important feature of the product being advertised, is advantageous. But most cleverness is a handicap to use in advertising. Always remember that the purpose of the ad is to sell and not to make the public say, "Oh, what a wonderful ad writer he is!"

Copy't, 1929, Associated Editors, Inc.

Victoria Stock Exchange

Bayview	.03	
Big Missouri	1.35	
Cork Province	.09	.11
Dalhousie	.30	.15
Dunwell	.10	.33
Golconda	1.30	
Independence	.07	.08½
Int. Coal & Coke	.30	.30
Lucky Jim	.11	.13
Oregon Copper	.16½	
Pend Oreille, com.	5.35	
Premier	1.00	1.00
Rufus-Argenta	.54½	
Silvercrest		.08
Whitewater, com	.70	
Woodbine	.05	.07
Reme Oil	31.00	
Illinois-Alberta	1.40	
Beaver	.10	
Georgia River	.27	
George Enterprise	.18	.25
Mohawk	.09	
Kootenay King	.24	.27
Merton Woolsey	.05	.08

Whitney Letter

(Branson, Brown & Co., Ltd.)

NEW YORK, June 4.—Whitney, of the Wall Street Financial Bureau, says today: The morning papers are expected to carry the announcement that final agreement in all phases of the German reparations negotiations have been reached, thereby bringing to a successful conclusion a matter regarded as the most important economic development since the resumption of the gold standard by European countries which were forced to abandon it during the war.

Closer to home we have the realization that rediscount rates will remain unchanged for the time being, and that it is the policy of the Federal Reserve Board to reduce these rates as orderly as possible. Meantime shorts in the market, who are looking forward to high money rates either at mid-June or over the month-end to aid their predicament, are destined to be disappointed. Money rates, both time and call, are definitely headed downward with nothing but flurries in the latter rate from time to time as special demands of the moment call for a little extra accommodation.

Marketwise, present indications are that the somewhat radical advances in the rails and public utilities have restored sufficient confidence for constructive developments in other parts of the list to finally find reflection in price advances. Even in those instances where the immediate trade outlook is obscured, the technical position of issues is such that advances will be recorded at the expense of the short interest. While this activity in the industrial group which has been introduced by the oils is under way, it is to be expected that the rails and utilities will mark time or decline moderately in correction of their technical positions. Look for a generally stronger and higher market tomorrow.

In the motor group look for an advance in General Motors to be inaugurated tomorrow which will carry the stock back to approximately 80. Murray Corporation, which gave an excellent performance in the market break, is about to resume its advance and is recommended for purchase, particularly while available below 95. April earnings amounted to approximately $423,000, May earnings about an even million dollars with June estimated to approximately an even million.

I learn that in the development of Fleischmann into a national food products organization the first step will be the acquisition of Royal Baking Powder. Both Fleischmann and Royal Baking Powder are recommended for purchase.

Expect the copper ground to benefit materially from the reparations settlement and continue to regard Kennecott under 85 and Anaconda under 105 as decidedly cheap. Just before the May reaction was encountered recommendation was made to purchase Marconi International Marine. That buying recommendation is repeated in view of developments which include completion in London of the international safety at sea conference at which eighteen nations adopted regulations concerning radio equipment as well as automatic radio alarms which are an exclusive product of this company.

MONTREAL STOCKS

(Branson, Brown & Co., Ltd.)
(All Fractions in Eighths)

	High	Low	Close
Alta. Pacific Grain	40	40	43
Abitibi	41-4	40-0	41
Asbestos	11-4	11-4	11-4
Atlantic Sugar	6	6	5
Am & Breweries	37	36-6	37
B A Oil	47	47	47
Bell Telephone	166	160	166
Brazilian Trac	56-0	53-4	56
B C Fish. & Pack	19-4	19-4	19-4
Brompton Paper	42	42	42
B C Power "A"	47-1	47	47
Can. Bronze	68-4	68-4	68-4
Can Cement com	26	26	26
Can Car Fdy com.	100	129	130
Canada Gypsum	109	104	109
Can S.S. com	60	60	60
Can S.S. pfd	87	87	87
Can Converters	96-4	96-4	96-4
Can Ind Alcohol	28-7	26-7	28-7
General Steel Wares	21	21	21
Carling Brewing Co.	17	17	17
Cons M. & S.	276	276	276
Dominion Bridge	90	96-4	90
Dominion Glass	210	216	219
Dominion Textile	100	100	100
Dryden Paper	21-4	21-4	21-4
Fraser Companies	60	60	60
Hiram Walker	16-0	18-4	18-6
Massey Harris	58	58-2	58-6
McColl Frontenac	30-4	36-4	36-6
Montreal Power	100	105	100
National Breweries	135-5	135-6	135-6
Noranda	50-4	50-2	50-4
Page Hersey	125-4	125-4	125-4
Penmans, Ltd	85	80	80
Power Corpn.	96-4	97-4	97-4
Shawinigan	72-5	73-2	73-6
Steel of Canada	53-6	60	60-6
Winnipeg Elec.	75-4	75-4	75-4

FOREIGN BONDS

(Branson, Brown & Co., Ltd.)

	Bid	Asked
Antioquia 7s, 1945 "A"	90⅝	91½
Argentine 6s, 1957	99⅝	100⅝
Argentine 6s, 1959	98⅝	99
Bolivian 8's, 1968	98⅝	99⅝
Belgian 7s, 1955	107	107⅝
Belgian 7s, 1956	109⅝	100
Brazil 6½'s, 1957	91	91⅝
Buenos Aires 7½'s, 1947	101	101⅝
Chile 6s, 1960	91⅝	92
Costa Rica 7s, 1951	92⅝	93
French 7s, 1949	107⅝	108
French 7½'s, 1941	110	110⅝
German 7s, 1949	104⅝	105
Hungary 7½'s, 1945	99⅝	100
Nuevo Estuense 7s, 1948	94⅝	99
Italy 7s, 1951	99⅝	99
Jap 6½'s, 1954	99⅝	100
Nord 6½'s, 1950	99⅝	100⅛
Polish 6s, 1940	74⅝	75
Siemen & Hal 6½'s, 1951	100	103⅝
Uruguay 6s, 1960	97	97⅝
Uruguay 8s, 1946	107	107⅝

MONTREAL PRODUCE

MONTREAL, June 4 — Eggs, steady. Cheese and butter, unchanged. Eggs: fresh extras, 35; fresh firsts, 32.

WINNIPEG MART CATCHES TIDE

CHICAGO'S BIG UPTURN HAS EFFECT IN MANITOBA CENTRE

New High Made in Last Thirty Minutes—Coarse Grains All Sharply Higher

(Branson, Brown & Co., Ltd.)

WINNIPEG, June 4.—Following the big upturn in Chicago Monday, wheat prices closed about six cents higher, Winnipeg market opening this morning 5 cents higher than at the close Saturday, the July being at 114. The deferred months also showed about the same advance.

The market was very active during the first hour with shorts covering both local and outside, while there was heavy buying of Winnipeg October and December by Chicago interests against sales of Chicago futures.

The full bulge was not held, the July future twice dropping back to 112 1-2 as longs were taking profits, but the market was mostly steady at around 113 with good support coming in from Chicago on the dips. However, Chicago, which had held steady most of the day at around last night's close, turned strong in the last hour, advancing over 3 cents, and Winnipeg followed, making a new high during the last thirty minutes. There was no export business over the week-end and holiday, as the advance was too rapid for the foreigner to follow, and, while Liverpool was firmer, they did not show any alarm over the advance on this side.

Seaboard houses were doing nothing. There was a fair shipping demand for cash wheat; considering the big advance in the futures, spreads held up well at unchanged to 1-2 off.

The Western Canada weather is about ideal, temperatures being moderately warm, while considerable moisture has been received in many areas the past three days, practically every district having sufficient moisture for the time being. The news generally continues bearish, but evidently everything is being ignored except that news coming out of Washington. Private reports on Winter wheat indicate a larger crop than last year. Weather in Europe is reported as ideal, with crops making excellent progress and demand for foreign wheat decreasing. The trend of the market for the present depends on the action of the United States Government. Closing 6 cents to 7 cents higher.

Coarse Grains — These markets were all sharply higher in sympathy with the strength in wheat and corn. There is a fair inquiry for all grains but, outside of a little domestic business in oats, there is very little doing.

Flax—Market closed 5 1-2 to 5 3-4 higher in sympathy with the strength in the general market, but business was quite small.

Wall Street Journal

(Branson, Brown & Co., Ltd.)

NEW YORK, June 4.—Rallying tendencies in the main body of stocks grew increasingly broad and aggressive today. Bullish sentiment waxed confident under the influence of the impressive behavior of the market itself as well as the final agreement on reparations, and a further sharp recovery in grain prices.

Copper shares staged an aggressive bullish demonstration in response to indications that the agreement with Germany had led to a resumption of foreign buying of the metal. Anaconda, Kennecott, Greene Cananea and Miami scored substantial advances. Chicago stocks, including Sears-Roebuck, Montgomery-Ward, International Harvester, Case and Simmons Company, also moved ahead vigorously, reflecting the revival of optimism resulting from the improvement in the grain markets.

New highs on the current recovery were reached by Steel, American Can, General Electric, Chrysler, Radio and other leaders of the principal industrial class. Rails were comparatively quiet, but strength continued in individual issues like Baltimore & Ohio, Erie and New Haven.

Various specialties with a thin market, including Commercial Solvents, United Aircraft, Wright and Curtiss, advanced sharply. Call money renewed at 7 per cent, but the slightly firmer tone in the demand loan market was offset by continued ease in time funds and bankers' acceptances. Further advance into record territory by Bendix Aviation featured the airplane stocks. Buying was based on reports that the company would probably announce the acquisition of other companies for which negotiations have been pending. Curtiss Airplane was in good demand.

Worthington Pump ran up more than five points to 51⅛ on reports of a merger with Ingersoll Rand. It was said that Ingersoll would like control of Worthington, owing to the latter's ownership of valuable patents.

Significant buying has recently come into Corn Products which appears to be the outstanding candidate for the benefits blown by an ill wind of lower grain prices.

Postum and other food products companies with shares listed on the big board are also enjoying exceptionally favorable earnings this year.

Sales of Sears-Roebuck and Montgomery-Ward in May furnished convincing testimony to the high rate of business activity in this type of retail trade.

Erie was carried to the highest levels of its history above 79 on buying based on the belief that the resignation of J. J. Bennett as president of the road indicated that its rehabilitation was considered completed.

Sound Canadian Investments

				Yield.
$1,000 Dominion of Canada Guar. C.N.R.	3%	1933	99.28	5.20%
$500 City of Vancouver	3%	1941	98.66	5.15%
$4,000 Vancouver Island Transportation Co., Ltd. (With Bonus of Common Stock)	7%	1943	100.00	7.00%
50 Shares B.C. Telephone Co.	6%	Pfd.	104.50	5.83%
10 Shares B.C. Electric Co.	6%	Pfd.	104.50	5.83%
200 Shares Growers Wine Co.	7%	Pfd.	$10.00	7.00%

BRANSON, BROWN & CO., LTD.

Central Bldg., Victoria, B.C. Rogers Bldg., Vancouver, B.C.

Correspondents of Logan & Bryan

Members: B.C. Bond Dealers' Association, Vancouver Stock Exchange, Victoria Stock Exchange, Seattle Stock Exchange

Phones: 5600, 5601, 5602, 5603

Direct Private Connections to All the Leading Eastern Exchanges

Sandy Beach Inn & Golf Links, Ltd.

7% Cumulative Preferred Shares

The purpose of this issue is to obtain funds to construct a modern, up-to-date and fully equipped inn of thirty bedrooms with necessary public accommodation, and also to develop a fully modern tourist resort with golf links, riding, tennis, bathing, boating and fishing.

Price $10.00 Per Share

With Bonus of Ten Shares of $1.00 Each of the Malahat Park Ltd.

British Columbia Bond Corporation Limited

1200 GOVERNMENT STREET, VICTORIA

Vancouver Nanaimo Duncan

H. E. BOORMAN, Managing Director

Direct Private Wires to All Principal Exchanges

Radio Broadcast From 8.00–8.30 A.M. and From 6.00–8.30 P.M. Each Day

Phones 348-349-350—Four Lines Connecting All Departments

WE RECOMMEND AND OFFER

Arkansas Natural Gas

COMMON STOCK

This public utility is developing rapidly, has assets of over $60,000,000, and is controlled and managed by CITIES SERVICE CO.

PRICE: AT MARKET

CHRISTY, HALL & CO., LTD.

Investment Bankers

640 Fort St. Christy-Hall Bldg. Tels. 375-376

Our June Offering List and News Letter

Will be available Wednesday. If you desire a copy, please forward us your name and address.

Coupons Cashed Without Charge

Royal Financial Corp., Ltd.

723 Fort St. H. W. MILLER, Manager Phones: 1023 - 1026

SAFETY DEPOSIT BOXES

GILLESPIE HART & TODD LTD.

FINANCIAL AGENTS Phone 2040 BONDS STOCKS

REAL ESTATE — MORTGAGES INSURANCE

611 FORT ST.

It is necessary for a complete review on your holdings from time to time. May we advise you?

HUGH ALLAN, LIMITED

711 FORT STREET PHONES 6703-6704

MODEL OILS LIMITED

We believe this stock contains possibilities for increase in values over reasonable period. Ask us for further particulars.

MEHAREY, ROE & CO., LIMITED

STOCKS, BONDS, REAL ESTATE, INSURANCE

Phone 2306 Members Victoria Stock Exchange Fort and Broad Sts.

BARGAINS IN OILS

In our opinion there are some wonderful bargains offering at present market prices. Call in and discuss this with us.

MASON & DIESPECKER

Mining and Oil Brokers

Members Victoria Stock Exchange

Direct Wire Service to All Canadian Exchanges

1100 Broad St. Phone 4400

SILVER LEAF MINES LTD.—Capital $300,000

An announcement by the manager that a new gold-copper vein (12 feet wide) had been encountered has enhanced the value of these shares. We advise shareholders not to sell at the present time. We will be pleased to show the latest reports to anyone interested in same.

GIRDWOOD & CO., LTD.

618 Broughton Street Ground Floor, Pemberton Building

Government and Municipal Bonds and Debentures

Investment Trust and Real Estate Securities

313 Central Building

G.A. STIMSON & CO. LIMITED EST. 1889

The Oldest Bond House in Canada

Phone 1303

A Day of Selection in Mines and Oils

There is a marked revival of market interest in certain mines and several of the mines are in a sound technical position for an advance. We will be glad to discuss these stocks with you and aid you in your investment selection.

H. E. Hunnings & Co., Ltd.

A Complete Brokerage Service

Members Victoria and Vancouver Stock Exchanges

Fort and Broad Streets Telephone 6100

FINANCE - COMMERCE - MARKETS

STOCK MARKET AT VANCOUVER PROVES DULL

Price Trend in Active Oil Issues Displays Lower Tendency of Considerable Range

DEVENISH MEETS SEVERE SETBACK

VANCOUVER, June 4—The stock market was dull and listless today with the price trend again displaying a lower tendency in the active oils, which ranged from 15 cents to $3.00 lower. Mill City was the only issue to move up, scoring a gain of $2.00 to close at $12.50. McLeod was 10 cents firmer at $4.90.

Devenish suffered a severe break at the start, and this upset the entire list. Opening at 25 cents, compared with Saturday's close of 1.07, Devenish was dumped on the market in heavy volume, but about mid-session came back to 45, the final closing quotation being 36 cents for a loss of 71 cents. Home Oil was firm during the early session around $22.00, but eased off to close $1.25 lower at $21.25. Advance lost $1.00 and Royalite dropped back $3.00 to $146.00. Marland was off 75 cents, Alberta Pacific 24 cents and Calmont 40 cents.

In the mines, price changes were narrow: George Copper being the most active issue, gaining 60 cents to $8.10, with $8.25 the high. Grandview was about a point stronger at 36 1-2. Pend Oreille and Reeves McDonald lost 5 points each, while Snowflake was off 3 cents.

(B C Bond Corporation, Ltd.)

MINING

	Bid	Asked
Beaver Silver	10	10½
Big Missouri	1 29	1 30
Bayview	00	.00½
Bowena Copper	11	
Cork Province	10	11
Cotton Belt		00
Dathie	.54	60
Georgia River	30	32
George Copper	8 10	8 25
Golconda	1 25	
Grandview	36½	37
Independence		00
Indian		00
International C & C	00	00
Kootenay Florence	12	14
Kootenay King	30	00½
Lucky Jim	12	14
Mohawk	00	04½
Morton Woolsey	04½	05½
Marmot River Gold	00	00½
Marmot Metals		
National Silver (OS)	12	12½
Oregon Copper	00	27
Pend Oreille, com	5 50	6 00
Premier	1 00	1 70
Porter-Idaho		
Reeves-McDonald	1 00	1 00
Rufus Argenta	00	27
Ruth Hope	32	35
Silvercrest	.00	00
Silvercup		28
Silversmith		10
Slocan Rambler	12	
Snowflake	57	58
Topley Richfield	27	30
Torio		1 15
Whitewater, com	70	00
Woodbine	00½	00½
MISCELLANEOUS OILS		
Advance	14 00	15 00
A P Consolidated	4 17	4 19
B C Montana		00 1-10
United (new)	00	1 00
Calmont	2 55	2 00
Dalhousie	2 00	4 00
Fabyan	00	00¾
Home	21 00	21 00
Illinois-Alberta	1 35	1 96
Marland	8 50	8 60
McLeod	4 80	5 00
McDougall Segur (new)	2 00	2 10
Royalite	126 00	150 00

MORNING SALES

Oils

Advance—50 at 15 00
A P Consolidated—5,210 at 4 10. 300 at 4 18. 400 at 4 20. 1,300 at 4 22. 440 at 4 24. 1,313 at 4 00. 350 at 4 26. 350 at 4 27. 75 at 4 28. 200 at 4 00. 2,060 at 4 00. 100 at 4 25. 250 at 4 00
Associated—300 at 4 00
B C Montana—432,000 at 00 1-16.
British Dominion—600 at 90.
Commonwealth—50 at 1 15. 150 at 1.30. 100 at 1 25. 10 at 1 35
Calmont—100 at 2 60. 100 at 2 62. 200 at 2 65. 2,735 at 2 70
Dalhousie—60 at 4 00. 60 at 4 00
Eastcrest—50 at 2 12
Fabyan—4,900 at 00½. 1,000 at 00¾. 3,000 at 00
Freehold—125 at 1 45. 1,100 at 1 50.
Harsal—1,250 at 1 70. 300 at 1 72. 100 at 1 75. 125 at 1 00
Home Oil—500 at 21 00. 200 at 21 10. 100 at 21 20. 200 at 21 30. 100 at 21 60. 420 at 22 00. 100 at 22 12. 00 at 22 00
Illinois-Alberta—300 at 1 00. 300 at 1.30
Mayland—270 at 9 00. 420 at 8 25. 00 at 8 30
Devenish—12,700 at 35. 2,400 at 36. 4,850 at 37. 300 at 25. 825 at 30. 500 at 35. 1,000 at 34. 8,000 at 35. 4,200 at 30. 400 at 37. 7,800 at 38. 900 at 38. 1,400 at 00½. 4,100 at 00. 600 at 41. 2,400 at 42. 1,500 at 43. 000 at 44. 2,350 at 45. 200 at 48
Mercury—300 at 1 21. 010 at 1.25
Mill City—140 at 11 25. 00 at 12.00. 150 at 12 50. 250 at 12 75
McLeod—2 at 4 75. 150 at 5 00. 100 at 5 10.
McDougall Segur (new)—100 at 2.10; 600 at 2 15. 70 at 2 20. 100 at 2 00
McDougall Segur (exp)—300 at 4 60. 70 at 4 75. 100 at 4 00
Model—100 at 00
Regent—850 at 00. 900 at 00
Southwest—200 at 5 20
Sterling Pacific—100 at 1 00. 200 at 1 00. 000 at 1 02. 000 at 1 00; 50 at 2 00
Spooner—450 at 2 10. 600 at 2.30. 100 at 2 22
United—1,000 at 1.00. 100 at 1.00. 100 at 1 07. 1,000 at 1 10
Vanguard—300 at 1 00
Van Alta—000 at 2 00

Mines

Woodbine—6,000 at 00; 1,000 at 00½; 6,000 at 00
Whitewater—400 at 75
Wellington—500 at 10
Topley Richfield—2,100 at 27. 100 at .28
Snowflake—500 at 50. 1,000 at 57. 1,000 at 58.
Silversmith—2,000 at 10
Silvercrest—100 at 00. 8,000 at 00
Ruth-Hope—300 at 32. 1,500 at 33½; 400 at 33. 500 at 34
Rufus-Argenta—3,450 at 00
Reno Gold—200 at 50. 2,000 at 52
Reeves-McDonald—2,900 at 1 00
Porter-Idaho—300 at .25. 000 at .28. 300 at 28
Premier—1,200 at 1.70
Pend Oreille—500 at 5 65. 710 at 5 60. 100 at 5 00. 1,320 at 5 00. 100 at 5 65
Oregon Copper—7,460 at 00. 1,000 at 26¼. 000 at 00. 1,800 at 27
Noble Five—100 at 00
Morton Woolsey—1,500 at .00¾. 1,000 at 06
Mohawk—3,300 at 00. 000 at 00½.
Marmot Metals—300 at 34
Marmot Gold—3,000 at 00
Lucky Jim—500 at 12
Los Ang Van—2,000 at .07
Kootenay King—300 at .35. 300 at .35½. 700 at 36. 700 at .37
Kootenay Florence—200 at .12½. 3,500 at 12. 400 at 14
Independence—300 at 07½. 2,500 at 08.
Grandview—200 at 25. 1,000 at .35½. 300 at 26½. 2,000 at 00. 2,000 at .36½
Golconda—100 at 1.25
Gladstone—2,000 at 11. 300 at 12
Georgia River—300 at .28. 1,300 at 30
George Copper—1,215 at 8 00
Duthie—4,750 at 58
Cork Province—4,100 at 10
Bluebird—5,000 at 12. 300 at 12
Beaver Silver—6,000 at 11. 100 at .12
Big Missouri—2,000 at 1.25
Bayview—8,000 at 00
American Mine & Milling—4,000 at 07

AFTERNOON SALES

Oils

Advance—20 at 14 00. 30 at 15.00
A P Consolidated—500 at 4 12. 210 at 4 15. 200 at 4 10. 000 at 4 17. 1,500 at 4 10. 1,200 at 4 10. 000 at 4 00. 00 at 8 25.
Associated—300 at 4 00. 300 at 4 10. 200 at 4 20
B C Montana—5,000 at 00 1-10
British Dominion—100 at 00. 100 at 00
Calmont—850 at 2 55. 1,000 at 2 00. 00 at 2 70
Dalhousie—300 at 2 00. 000 at 4 00
Eastcrest—100 at 2 00
Dallas—100 at 2 00
Fabyan—1,000 at 00½
Freehold—200 at 1 45
Harsal—1,060 at 1 70
Midwest—100 at 00
McDougall Segur (exp)—100 at 4 00
Devenish—3,700 at 37½; 4,700 at 30. 2,000 at 38. 520 at 40
Home—40 at 21 00. 240 at 21 00. 0 at 21 00. 5 at 21 40. 2 at 21 40
Illinois-Alberta—100 at 1 33. 3,300 at 1 00. 00 at 1 40
Marland—400 at 5.50. 300 at 8 80. 300 at 8 70
Mercury—300 at 1.27. 100 at 1.00. 700 at 1 20
Mill City—40 at 12 00. 00 at 12.75
Signal Hill—100 at .38
McLeod—50 at 4 00. 300 at 5 00
McDougall Segur (new)—100 at 2 00. 300 at 2 10. 300 at 2 12.
Regent—300 at 57
Royalite—22 at 150 00
Sterling Pacific—1,000 at 1 00. 00 at 1 00
Spooner—400 at 3.00. 400 at 3 10. 280 at 2 15. 150 at 2 20
United—600 at 92. 700 at 00. 1,300 at 1 00. 100 at 1 02
Van Alta—200 at 7 00

Mines

Topley Richfield—150 at 27
Snowflake—4,200 at 00; 2,300 at 58½. 1,000 at 57. 100 at 50
Silvercrest—8,000 at 00½
Ruth-Hope—2,000 at 32
Rufus-Argenta—100 at 20
Reeves-McDonald—1,500 at 1 00
Premier Gold—600 at 1 70
Porter-Idaho—200 at 1 70
Pend Oreille—825 at 2 50
Oregon Copper—1,000 at 30. 8,000 at 26¼. 200 at 27. 300 at 27½
Noble Five—1,500 at 00. 100 at 01
National Silver—1,000 at 12. 1,000 at 12. 500 at 18
Morton Woolsey—00,000 at 00. 2,000 at 05½. 2,000 at 00½
Mohawk—3,000 at 00
Marmot Gold—1,700 at 00
Lucky Jim—400 at 12. 000 at 12.
Los Ang Van—600 at 07
Golconda—300 at 1 25
Georgia River—1,300 at 00
Kootenay King—8,000 at 00. 1,000 at 35½. 2,500 at 36. 1,000 at 00½
Kootenay Florence—4,000 at .13; 200 at 14.
Grandview—800 at 36. 8,050 at .37; 100 at 37½
George Copper—1,000 at 8 00. 000 at 8 10. 900 at 8 00
Dathie—700 at 55
Cork Province—300 at .10
Beaver Silver—1,000 at 10½. 0,000 at 11. 400 at 12
Big Missouri—300 at 1 29. 1,100 at 1 30. 100 at 1 31
Bayview—10,500 at 00

WARNER OILS

Work on two wells is actively proceeding on this promising acreage in the Waite Valley under the supervision of the Canadian Western Natural Gas, Light, Heat and Power Company.

Full Information on Applicatinn

Price at the Market

Correspondents: E. A. Pierce & Co., New York; Greenshields & Co., Montreal; Jas. Richardson & Son, Winnipeg

Direct Wires to All New York and Canadian Exchanges With Fast Service

R. P. Clark & Co. (Victoria) Limited

Arcade Building, 617 View St. H. W. J. Paterson, Manager

Hargal Oils Limited

Is Attractive Speculation

THE recent blowing in of Home No. 2 well with a gas flow estimated at 20,000,000 cubic feet a day has a direct bearing on the operations of companies in the immediate vicinity of Home Oil Company's holdings. Authorities are of the opinion that Home No. 2 may possibly equal the production from the company's No. 1 well, one of the largest producers of high-grade naphtha in Turner Valley. The probability of Hargal Oils Limited bringing in an equally large well is greatly increased by the strike on Home No. 2. Hargal holdings comprise 40 acres closely adjoining the Home acreage.

Consult us for data on oil stocks.

Hargal No. 1 well, on which drilling operations will be commenced shortly, is located within 550 feet of Home No.'s 1 and 3 wells. At current prices we consider Hargal Oils Limited to be a very attractive speculation.

Miller, Court & Co., Ltd.

Investments

Branches: London, Eng.; Toronto, Winnipeg, Calgary, Nelson, Victoria and Seattle, Wash.

Members Vancouver, Victoria, Calgary, Winnipeg, Seattle and Standard (Spokane) Stock Exchanges.

VICTORIA OFFICE: BASTION AND GOVERNMENT STS.

Phone 8300, 8301

Head Office: Vancouver Block, Vancouver, B.C., Canada

BANK OF MONTREAL

Head Office: MONTREAL - Established 1817

Capital Paid Up, $34,548,760 Rest, $35,548,760

Total Assets, $915,705,653

Condensed Statement of Semi-Annual Report, April 30, 1929

LIABILITIES

Capital Stock (all paid up)	$ 34,548,760
Rest	35,548,760
Balance of Profits carried forward	1,528,069
Unclaimed dividends and quarterly dividend payable 1st June, 1929	882,506
Notes of the Bank in Circulation	43,393,802
Deposits	733,352,045
Balances due to other Banks in Canada and foreign countries and other liabilities	54,355,270
Bills payable	348,374
Letters of credit outstanding	11,651,364
	$915,705,653

ASSETS

Specie and Government demand notes	$ 94,837,212
Deposit with Dominion Government for security of note circulation	1,407,093
Deposit in Central Gold Reserves	15,000,000
Notes of and cheques on other Banks	45,701,353
Due by Banks elsewhere than in Canada	15,164,623
Call and short loans	179,334,150
Bonds, Debentures and Stocks	141,514,364
Loans and discounts and other assets	385,117,588
Bank premises	14,500,000
Real Estate other than Bank Premises and Mortgages on Real Estate sold by the Bank	1,477,806
Liabilities of customers under letters of credit (per contra)	11,651,364
	$915,705,653

Complete Banking Facilities for the Development of Canadian Industry, Trade and Commerce.

Branches in all cities and towns throughout Canada and Newfoundland and Offices in principal centres of United States, England, France, Mexico.

West Indies: Barclays Bank (Dominion, Colonial & Overseas) formerly The Colonial Bank (in which an interest is owned by the Bank of Montreal).

Eastern Markets

News and Comment on Business Supplied by R. P. Clark & Co. (Victoria), Limited

STOCK OPINIONS

Hirsch Lilienthal — Now that the reparations settlement is completed, we should have the foundation for a better market in the future.

Josephthal & Co.—We continue to advise our clients to follow conservative policies at the present time in view of the number of uncertain factors in the credit and business outlook, but believe there are sufficient funds available to support investment houses and to cause such issues to sell at higher levels.

Hornblower & Weeks—We look for a continuation of the general recovery. The strength in the rails and utilities will be notable.

WALL STREET MIRROR

Individual issues which have every reason for moving ahead will continue to furnish the bulk of the trading, and at advancing levels, but one should not get too enthusiastic regarding the general list. Rails, utilities, oils and special issues can be bought on reaction. From now on some further necessitous selling is expected. Stay long of Bendix Aviation and Stromberg, which have been recommended here. Bendix has recovered half its loss and will do even better on the side of advance sales later. Also always remember that Stromberg is entitled to 1 1-5th of a share of Bendix for each share of Stromberg. The next big play in the stock market is going to be in the so-called food stocks. A big combine is in the making, but it is only a matter of guessing now which company will be the leader. More than likely it will be Postum, which has recently made an acquisition which is expected to round out its line. Fleischmann is another which is exceedingly well bought. It can be stated, however, that the person who buys Oobel here and has the patience to wait will see remarkable profits this year.

COMING EVENTS

Montgomery Ward was heavily sold on the assumption that the recent decline in wheat would materially affect the company's earning power. However, the development of its chain stores has made Montgomery Ward less dependent on the agricultural trade, and its business is not likely to be seriously affected by the decline in prices of farm commodities. The company's sales for May showed a gain of 25.2 per cent over the corresponding month of 1928, the thirteenth consecutive monthly gain. At current levels "M" appears to be an attractive purchase for the long pull. Due to the large short interest in the stock, it is likely to score an important rally. Atlantic Refining is meeting with excellent buying, as the company's earnings are reflecting the improvement in the oil industry. Moreover, further advances in gasoline prices are likely in the near future as a result of the seasonal increase in consumption. We think "AFT" is one of the outstanding issues in the oil group, and it should be bought at the market.

Warner Bros.—The liquidation in "WBP" appears to have been completed, and from now on the stock should do better marketwise. The company's earnings are running at the rate of $8.50 per share on the new stock, and the prospects for the future are promising. The stock offers excellent speculative possibilities.

A. M. Byers' recent reaction has materially strengthened its technical position, and the stock could score a substantial rally from current levels. Great profit possibilities lie in holding the issue for the long pull, and we suggest its accumulation on all favorable opportunities.

Glidden Company is making progress in establishing its food products division as an important revenue producer. This diversification of output has greatly increased the company's future prospects and should reflect this in higher market prices.

MORNING STOCK LETTER

The market shows further signs of settling down to an appraisal of individual issues. Yesterday's session gave further evidence of the completion of necessitous liquidation. There are reports which appear to have responsible foundation, that the news from Washington, as it pertains to business and credit, may be somewhat more reassuring than it has been, nothing aggressive, perhaps, but probably an application of a pleasant sedative to overwrought speculative nerves. It has been the desire of the authorities to check speculative excesses without alarming general business. The first having been accomplished, it would seem logical to expect a policy aimed at correcting a business psychology which might be entertaining apprehension, or, at least uncertainty. We believe that a moderately bullish attitude toward selected issues is a reasonable one and see nothing in the near future radically to upset the market.

Bendix Aviation, suggested as a purchase yesterday morning, moved up quite easily in the last hour to a manner which indicated a relative scarcity of stock, also giving evidence that the shares had passed into stronger hands during the break. Purely as a speculation, we think the stock still has substantial possibilities. For some weeks, or since the hitch over the oil conservation programme, the oil stocks have been sluggish and have been called upon to absorb selling of speculatively held positions. This selling has just about been absorbed. Among the independent oils, Skelly is one which is well worth purchasing. This company has been steadily expanding during the past few years until it has become a soundly integrated unit and engaged in practically every phase of the industry from the production of crude to the retail marketing of refined products. Earnings last year were $3.76 a share, over $3 of which was earned in the second half. Earnings for the first six months of 1929 are estimated at at least $2.50 a share.

STOCK RECOVERY IS MAINTAINED

Representative Issues in Good Demand and Show Good Gains at New York

(Branson, Brown & Co., Ltd.)

NEW YORK, June 4.—The substantial recovery in the stock market prices which got under way yesterday was resumed at the beginning of trading today and prices in the early dealings with few exceptions were high.

A number of the representative issues such as United States Steel, American Can and Radio were in good demand and showed good-sized price gains. Chrysler, in the automotive group, was again active and advanced sharply, while Commonwealth Power in the utility division continued to advance and registered a new high for all time. New Haven in the rail division was a strong spot registering another high record.

Oils were strong on news of improvement of conditions in the industry. The continued improvement in the grain market was an additional factor and a number of issues, such as Sears Roebuck, Montgomery Ward, staged further price recoveries. Interest in the latter issue was further increased by the excellent sales exhibits for the month of May recently issued by this company. The day's budge carried several items of a highly constructive nature.

Advices from abroad indicate that Germany and the Allied powers have virtually reached the final agreement on the reparations questions. A late afternoon dispatch stated that a shipment of gold was in transfer from England and this was proved the forerunner of substantial importations of the yellow metal in the near future.

Announcement that the administration planned to make a substantial appropriation available for farm relief had a stimulating effect on the grain market and prices staged a further upturn.

In the closing issues the various copper issues were active and strong. Buying in the latter group was undoubtedly provoked by reports indicating that signs of revival of European buying are discernible. The favorable influences before the market are somewhat numerous and we look for continued price improvement to assert itself in the general list. We are particularly friendly toward the rails, oils, coppers and public utilities.

Calgary Oil Stocks

(H. E. Hunnings & Co., Ltd.)

	Close
Advance	14 00
Alberta Pac Consolidated	4.25
Dalhousie	4 20
Dallas	2 00
Devenish	44
East Crest	2 00
Freehold	1 50
Home Oil	22 00
Illinois-Alberta	1 20
Madison	27
Marland	10 00
McDougall Segur (exp)	4 75
McDougall Segur (new)	2 05
McLeod	5 00
Mercury	1 40
Mill City	12 75
New Federal	38
Secret	87½
Royalite	185 00
Signal Hill	37½
Spooner	2 25
Turner Valley	1.25
Great West	48
O & B Lands	0 00
Homestead	1 00
Highwood old	8 25
	Asked
Mid-West	1 00

C.N.R. Earnings

MONTREAL, June 4.—The Canadian National Railways gross earnings for the ten day period ending May 31, 1929, were $7,549,000 as compared with $7,545,000 for the corresponding period of 1928.

WHEAT MAKES ANOTHER JUMP

WASHINGTON DISPATCH CAUSES BIG ADVANCE IN LATER TRADING

United States Administration Plans to Stabilize Farm Prices With $200,000,000 Fund

(B.C. Bond Corporation, Ltd.)

CHICAGO, June 4.—An advance in wheat almost as great as that of yesterday, occurred in the late trading in wheat on the Washington dispatch to the effect that the administration planned to make $200,000,000 available to stabilize farm prices immediately after the Farm Relief Bill is signed by the President. This is doubtless the amount that had previously been assigned for this purpose by those sponsoring the measure.

Senator McNary expressed the hope that the full $500,000,000 authorized by the revolving fund in the bill would also be made available immediately as a reserve, the purpose being to stabilize prices merely by the presence of such a vast reserve of money. The conferees on the bill today cleared up all points of difference except those in regard to loans to co-operatives and stabilization corporations.

The debenture feature, it is understood, will be dropped. There is now a possibility that the bill may become law by Saturday night. As on yesterday, routine news has been ignored. The Kansas State report was not altogether favorable and the Santa Fe Railroad said prospects for a record crop in Kansas would not be realized. In our letter yesterday, figures on the Government's estimate of May 8 for Winter wheat should have read 593,335,000 instead of 579,000,000.

The Government's June estimate is due next Saturday at 3 p.m., Chicago daylight time. Action of the market the past two days has set aside economic principles that have governed for years. We have a new yardstick for measurement of values. The action of the market, therefore, will depend upon developments in the so-called farm relief legislation.

Seattle Noon Close

(MASON & DIESPECKER)

(Mason & Diespecker)

	Bid	Asked
Big Missouri	1 25	1 30
Dickens	.04	.08¾
Golconda	1 00	1 30
Grandview	.25	.27½
Jack Waite	.17½	
Lookout	19	.20
Lucky Jim	12	
Mex Premier	1.00	
Montana-Idaho	.00	11
Noble Five	.00	02
Pend Oreille	5 50	
Premier	1 00	1 80
Reeves-McDonald	1 55	
Ruth-Hope	.00	..
Topley Richfield	.25	
Sunloch	2.00	3.00
Rufus-Argenta	.00	

INDIA WHEAT CROP

OTTAWA, June 4.—The Dominion Bureau of Statistics reports the receipt of a cablegram from the Indian director of statistics at Calcutta stating that the second forecast of the production of wheat in India for the season 1928-29 is 313,973,000 bushels from 31,855,000 acres, as compared with 289,751,000 bushels from 32,211,000 acres, the final estimate for 1927-28 and with 363,165,000 bushels from 20,494,000 acres, the annual average for the five years ended 1926. The yield now reported, viz., 313,973,000 bushels, is 8.3 per cent greater than that of 1927-28, but 10.8 per cent less than the five-year average. The acreage of 31,855,000 is 1.1 per cent less than that of 1927-28, but 4.5 per cent more than the five-year average.

SILVER MARKETS

LONDON, June 4.—Bar silver 24d per ounce.

AT NEW YORK

NEW YORK, June 4.—Bar silver 51 5-8. Mexican dollars 9 31-4.

A Quarter of a Century's Record

A QUARTER OF A MILLION DOLLARS SAVED to the citizens of Victoria through reduced Insurance Premiums. Not a loss disputed. Not a claim unpaid.

THE INDEPENDENT INSURANCE AGENCY

Can show you how to save money on your FIRE and AUTOMOBILE INSURANCE. We are GENERAL AGENTS for old-established CANADIAN and BRITISH COMPANIES, which carry the total insurance for some of the largest corporations doing business in Canada.

JOHNSTON & COMPANY

Established 1903 1314 Broad Street

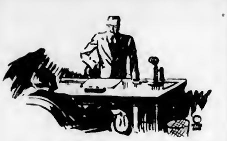

Is Your Office Furniture Old and Shabby?

No matter how many years you use it, you can't wear out office furniture—but you can go on using it for years after it should be discarded!

An investment in new office furniture pays for itself over and over again. It impresses clients with the fact that your business is advancing and growing instead of standing still.

We invite inspection of our fine office furniture display. The largest in Victoria. Old office furniture is taken as part payment at a liberal valuation.

Diggon's LIMITED

Printers, Stationers and Complete Office Furnishers

1208 Government Street Phone 2148

Canadian Quicksilver Company

Limited

A New Valuable Industry

Small Capital

Tremendous Future

AT the present time there is no producing mine of quicksilver (or mercury) in the British Empire, so this will be a new industry for British Columbia, with a valuable market for its product.

Capitalization is only $250,000, or 1,000,000 shares of 25c par value. Only 50,000 shares are now being offered.

There is a tremendous possible future for the company and there are indications of an extensive ore body in sight which can be proved at small cost and very quickly. Considerable work has already been done and over 500 tons of ore removed from the shafts.

The property is ideally located on deep water.

The issue is fast being subscribed for and applications are necessarily strictly subject to allotment.

Apply immediately to Mr. Lozier or Mr. Welch, c.o. Strathcona Hotel, Victoria, or

First Offering of Shares at ... 15c

Lozier Realty Company

2551 Alma Road Vancouver, B.C.

A. E. AMES & CO., LIMITED

BUSINESS ESTABLISHED 1889

INVESTMENT SECURITIES

The Board of Directors of this Company has been increased by the addition of Mr. W. B. Macdonald, Secretary-Treasurer, and Mr. H. D. Leeming, Sales Manager. Both of these gentlemen have been associated with the business for many years.

BOARD OF DIRECTORS:

A. E. AMES, Toronto - - - President
H. R. TUDHOPE, " - - - Vice-President
F. J. COOMBS " - - - Vice-President
C. E. ABBS, " - - - Vice-President
H. M. PEACOCK, "

C. S. MITCHELL, London Eng.
F. D. CHAPMAN, Montreal, Que.
J. B. HOW, New York, N.Y.
R. A. ROSS, Victoria, B.C.
R. L. WARREN, Toronto
W. G. MALCOLM, Toronto
W. R. MacDONALD, Toronto
H. D. LEEMING, Toronto

Toronto Montreal Victoria Vancouver New York London, Eng.

Important Notices, Employment, Business and Professional Directory, Wants, Etc.

The Daily Colonist

RATES FOR CLASSIFIED OR WANT ADVERTISEMENTS

One and one-half cents a word each insertion, nine cents a word a week, with a minimum of ten words cash with order. No advertisement accepted for less than twenty-five cents.

Death and Funeral Notices, $1.00 first insertion, $1.00 for each additional insertion. Marriages, Cards of Thanks and In Memoriam Notices, $1.50 per insertion.

Birth Notices, $1.00 per insertion.

Business or Professional Cards of two lines or under, $3.00 per month. Additional space at $1.25 per line per month.

Advertisers who desire may have replies addressed to a box at The Colonist and forwarded to their private address. A charge of ten cents is made for mailing replies. In this case add three words ("Box ......Colonist") to the count for the number of words.

Out-of-town readers of our advertisements ask advertisers to give address as well as phone numbers, as it is not always possible to communicate through the phone.

The Colonist service is available every day from 8 a.m. to 10 p.m., excepting Sundays. Just call 11.

CLASSIFICATIONS

Acreage for Rent 55
Acreage for Sale 62
Acreage Wanted 66
Autos for Hire 46
Automobiles 45
Births 1
Boats and Launches 70
Business Directory 71
Business Opportunities 69
Cards of Thanks 4
Church Notices 6
Coming Events 10
Country Properties 73
Dancing 25
Deaths 2
Dressmaking 28
Educational 23
Farms for Rent 60
Farms for Sale 65
Farms Wanted 67
Flats and Apartments to Rent 53
Flats and Apartments Wanted 58
Flowers 7
For Sale Miscellaneous 40
Funeral Directors 5
Furnished Houses for Rent 55A
Furnished Rooms for Rent 49
Furnished Rooms Wanted 50A
Halls to Rent 36
Housekeeping Rooms to Rent 51
Housekeeping Rooms Wanted 52
Houses for Sale 72
In Memoriam 3
Listings Canceled 77
Lost and Found 29
Lodges and Societies 62
Machinery 35
Marriages 2
Maternity and Convalescent Homes 22
Miscellaneous 37
Money to Loan 31
Monumental Works 8
Music 24
Personal 21
Professional Directory 72
Property for Sale 66
Property Wanted 31
Poultry and Livestock 63
Room and Board 47
Room and Board Wanted 48
Situations Wanted—Female 18
Situations Wanted—Male 17
Summer Resorts 61
Teachers Wanted 13
Timber 30
To Exchange 23
To Rent—Miscellaneous 38
Unfurnished Houses to Rent 55B
Unfurnished Rooms to Rent 49B
Unfurnished Rooms Wanted 50B
Wanted—Female Help 14
Wanted—Male Help 13
Wanted—Miscellaneous 41
Wanted to Borrow 32
Wanted to Buy—Houses 79
Wanted to Rent—Furnished Houses 57A
Wanted to Rent—Miscellaneous 38
Wanted to Rent—Unfurnished Houses 57B

1 BIRTHS

HART—At Southsea, England, June 3, to Lieutenant-Commander and Mrs. P. O. Hart, a daughter.

2 DEATHS

KAYE—On June 3, at the residence, 979 Gorge Road West, there passed away Clara, beloved wife of William Kaye, in her seventy-fifth year, born in Ebford, Oxford, England, and a well-known resident of Victoria for the past forty-three years. She leaves to mourn her loss, besides her husband, three daughters, Miss Clara A. Kaye, Mrs. B. O. Hancock and Mrs. A. Turner; two sons, William Kaye, Jr., and Frank Kaye; thirteen grandchildren and one great-grandchild, all of Victoria.

The remains are reposing at Hayward's B.C. Funeral Chapel, from where the funeral will take place on Thursday afternoon, at 2 o'clock. Rev. John Hobson will officiate. The interment will take place in Ross Bay Cemetery.
(No flowers, by request.)

MITCHELL—In this city, on Sunday, June 2, Henry Mitchell, aged fifty-six years, of 1310 Princess Avenue. He is mourned by his widow and two daughters, Mrs. Robert Bussiee and Mrs. A. C. Smith, and one son, Thomas R. Mitchell, and one grandson, all of this city; also a brother and two sisters in Scotland.

The funeral will take place this afternoon from McCall Bros.' Funeral Home, corner of Johnson and Vancouver Streets, at 2:30 o'clock. Rev. W. G. Wilson, D.D., will conduct the service, after which interment will be made in the family plot at Ross Bay Cemetery.

5 FUNERAL DIRECTORS

SANDS FUNERAL CO.
Office and Chapel: 1312 Quadra Street
Phones 3306, 6035 and 7443L.

THOMSON'S FUNERAL HOME
1625 Quadra Street
Phone 498 Night and Day

McCALL BROTHERS
"The Floral Funeral Home"
Johnson and Vancouver Sts. Phone 383

S. J. CURRY & SON
Morticians and Funeral Directors
Close personal attention is responsible for the growing confidence the public is showing toward the service we render.
Office and Chapel, Phone 940
980 Quadra Street Day or Night

7 FLOWERS

SAVORY'S—WEDDING BOUQUETS, DEsigns, etc. Phone 1033. 1421 Douglas.

W. WOODWARD (CORNER FLOWER Shop), at the sign of "Flowers," Broad and View Streets. Phone 1350.

7A FUNERAL DESIGNS

BALLANTYNE BROS. LTD.
Cut Flowers and Designs
645 Fort Street Phone 304
Greenhouses: North Quadra Street

8 MONUMENTAL WORKS

STEWART MONUMENTAL WORKS, LTD. Take No. 3 or 7 street car to works, 1401 May Street. Phone 4317.

8A FUNERAL SERVICES

A SPECIAL DYEING SERVICE. GARments dyed black at short notice and returned with utmost dispatch. Phone 1416 or 717. New Method Laundries, Ltd., Dyers and Cleaners.

10 COMING EVENTS

A DANCE EVERY SATURDAY, LANGford Lakeside, 9 p.m. Caird's orchestra. Belmont 42.

GIRL GUIDES GARDEN FETE AT Government House, June 8, 4 p.m. Afternoon tea. Admission free.

HAMSTERLEY LAKESIDE DANCING season now in full swing. Len Acres' splendid five-piece orchestra every Wednesday and Saturday. 2 12

LITTLE ARCTIC, CORDOVA BAY—Dance every Saturday. Miss Irvine's orchestra.

LILAC TEA AND SALE OF WORK WILL be held by the St. Matthias Girls W.A. on Wednesday, June 5, 2:30 p.m., at the home of Mrs. Tuthill, 936 Robertson St.

McMORRAN'S DANCING PAVILION, Cordova Bay. Dance every Sat. at 9. Pitts' orchestra, featuring piano-accordion.

OAK BAY CHAPTER, NO. 43, O.E.S., concert to be held in Redfern Street Hall, Friday, June 7, 1929, at 8 p.m. Items include singing, dancing by pupils of Miss Clough, Tom Obee, cooler comedian, playlet by O.E.S. members. Admission 25c. children 10c.

SONS OF CANADA PARTNER WHIST and dance, Wednesday 8:30. First, $5 prize each; second, $4; third, $3; fourth, $1.25; fifth, $1. Admission 25c. Everybody welcome.

SPOONER'S SIDNEY HIGHWAY—TEAS, refreshments, dancing. Private parties catered to evenings.

10 COMING EVENTS (Continued)

THE KNIGHTS AND DAMES OF THE Thistle garden party and sale of work will be held on Wednesday, June 5, at 2 p.m., corner Blanshard and Hillside.

13 WANTED—MALE HELP

AUTOMOBILE ENGINEERING

A course of training with us will enable you to get a good position at high wages. Learn a Trade — We Teach You Right.

INTERNATIONAL ENGINEERING SCHOOLS, LIMITED
812 View Street, Victoria, B.C. Phone 7886
The Home of Practical Instruction
Engineer Manager, Mr. D. Horton

A BUSINESS OPPORTUNITY OF EXceptional merit is open for an experienced high-grade salesman as local retail sales manager for Victoria. Must possess car and furnish gilt-edged credentials. Give full particulars and phone number. J. H. Connor & Son, Ltd., 722 Nelson Street, Vancouver, B.C.

EARN $12 TO $25 A WEEK IN YOUR spare time at home writing showcards. No canvassing or soliciting. We instruct you and supply you with work. Write today. The Menhenitt Company, Limited, 24 Dominion Building, Toronto.

ENGINEERS TAUGHT FOR CERTIFIcates, steam, Diesel. Winterburn's School, Central Bldg.

GARDENER WANTED, BY THE DAY. Phone Gordon Head 8W.

IF YOU ARE INTERESTED IN A BIGGER opportunity, with more pay, mail name, address, occupation, age, for free copy of "Secrets of Modern Dynamic Salesmanship." Address 1234 Richardson Street, Victoria.

NEW ERA BUSINESS SCHOOL, 310 Sibben-Bone Block, separate entrance and classroom for young men. Evening classes. Bookkeeping, shorthand, typewriting, etc.

TWO SMART BOYS WANTED. TOM Lumsden, Yates and Quadra.

THREE SALESMEN, SIX SALESWOMEN. For particulars phone 3873Y, between 10 and 11, mornings.

WANTED — YOUNG MAN AS CARpenter's helper. Phone 4131.

WANTED—SALESMAN WITH CAR, TO sell English product to grocers and feed stores. Salary and expenses. Apply by letter to A. Nelson, 150 Alexander St., Vancouver.

WANTED AT ONCE — COMMERCIAL gardener, capable of taking charge of and running business. Apply, stating terms, to Box 5665, Colonist.

WANTED—A MAN WITH EXECUTIVE ability which he should prove in writing, who will be given charge of a growing business in Vancouver, B.C. This company is a subsidiary of a large well established concern. Apply Box 5869, Colonist.

WANTED — FIRST-CLASS AUTO MEchanic; high rate of pay for the right man; steady work. Apply P. Plimley, of Thos. Plimley, Ltd.

WILL EXCHANGE CAR FOR LABOR, assisting farmer. Apply Tom Plimley, Plimley's Garage, Yates Street.

WHOLE OR HALF DAILY HELP. APPLY Mrs. C. A. Hartley, Lake Hill P.O., or phone 77P, Cordon Road.

JOHN WOOD
Vocational and Technical Adviser
Agent for
International Correspondence Schools Canadian, Limited
709 Yates St. Phone 4118; Res. 5720L

14 WANTED—FEMALE HELP

COOK-GENERAL, FAMILY OF TWO. Phone 6125L1. Apply 1772 Beach Drive.

EXPERIENCED PART-TIME STENOGrapher, from 2 to 4 hours daily, good wages. Give telephone number. Apply Box 5884, Colonist.

EARN $12 TO $25 A WEEK IN YOUR spare time at home writing showcards. No canvassing or soliciting. We instruct you and supply you with work. Write today. The Menhenitt Company, Limited, 24 Dominion Building, Toronto.

EXPERIENCED LAUNDRY GIRLS wanted. Apply New Method Laundry, Ltd., 947 North Park Street.

FIRST-CLASS COOK WANTED FOR 20-room hotel near Victoria; good wages. State experience in first letter. Box 5826, Colonist.

IMMEDIATELY, MIDDLE-AGED WOMAN for general housework in small country hotel; wages $30, comfortable home. Address "Wilton Place," Cobble Hill, B.C.

NEW ERA BUSINESS SCHOOL, 812 Sibben-Bone Blk., usual commercial subjects, including bookkeeping. Classes day and night.

SALESLADY MUST BE EXPERIENCED. Apply D'Allaird's, Yates Street.

THREE STRAWBERRY PICKERS, ON OR about June 12, on bus line. Roy P. Anderson, R.M.D. No. 1, Royal Oak, West Saanich Road.

TWELVE STRAWBERRY PICKERS wanted, about June 12. Good accommodation. Apply H. Buckle, Old West Road. P.O. address Royal Oak, R.R. No. 1.

THREE SALESMEN, SIX SALESWOMEN. For particulars phone 3373Y between 10 and 11, mornings.

WANTED — COOK-GENERAL, GOOD references, for two adults, one child; $30 per month. Phone 3976, 11 a.m. to 12 noon.

WANTED—20 STRAWBERRY PICKERS, about June 10. J. Miller, Elk Lake.

WANTED — TEN EXPERIENCED PICKers for strawberries. Beale, Haliburton Road, Royal Oak. Phone Colquitz 24Q.

WANTED—30 GIRLS FOR STRAWberry picking; good field; 50c per crate, about June 13 or 14. Phone 2466R.

WANTED—TWENTY MORE GIRLS FOR strawberry picking, starting between June 12 and 15. Phone 13P Keating. W. D. Michell.

WANTED—20 STRAWBERRY PICKERS, about middle of June. Phone 17O, Keating. W. Rickford.

WANTED—NURSE TO CARE FOR TWO children. Mrs. Clifford Winkler, 901 11th No., Seattle, Washington.

WANTED — CAPABLE WOMAN FOR general housework. Japanese woman preferred. Write to Mrs. Boyd, Cliffside Postoffice, Y.1.

WANTED TWO BERRY PICKERS, THE middle of June. Mrs. Rickman, Giles Road, Keating.

WANTED — THOROUGHLY EXPERIenced first-class fitter and alteration hand; no other need apply. Maloney & Traer, Woman's Wear, Vancouver Motel, Vancouver.

WANTED—A YOUNG GIRL FOR GENeral housework in refined private family of two. Phone 7430L.

13 STRAWBERRY PICKERS, NEXT week. Board and lodging provided if necessary. Write or call immediately. Livesay, Martindale Road, South Saanich, Royal Oak P.O.

16 AGENTS WANTED

PORTRAIT AGENTS — WRITE FOR catalogue. United Art, Limited, 162 John, Toronto.

17 SITUATIONS WANTED—MALE

ADVERTISER WANTS SCYTHE WORK, laboring work. Box 5904, Colonist.

A STRONG YOUNG MAN, SLIGHTLY crippled in left hand, needs work; is hard worker and willing to do anything. Box 6027, Colonist.

BUSINESS MAN, WITH GOOD CAR, open for engagement; real estate or similar. Box 6012, Colonist.

BOOKKEEPER, PART TIME. HELP collections. Reliable and moderate. Box 2999, Colonist.

EXPERT TRAP DRUMMER, OCCASIONal or permanent engagements. Box 326, Duncan, B.C. Phone 204R3.

MIDDLE-AGED MAN WANTS WORK, gardening or janitor. Phone 4148L.

WING ON CHINESE EMPLOYMENT Office, 314 Johnson Street.

YOUNG MAN WANTS TO LEARN building trade; willing to start at low wage. Box 5896, Colonist, or phone 5524R.

17A PAINTERS AND DECORATORS

COMBER—PAINTING, PAPERHANGING, kalsomining. Phone 2561.

KALSOMINING DONE FROM $4 A room up. Phone 791.

PAINTING, KALSOMINING, PAPERhanging. Prices reasonable. Phone 297.

17 SITUATIONS WANTED—MALE (Continued)

PAINTING, KALSOMINING, PAPERhanging, broken glass replaced. No job too small. Phone 6446L.

PAINTING, KALSOMINING, PAPERhanging, moderate prices. 5407R3

S. HUNT—PAINTER AND DECORATOR, broken glass replaced. Estimates free. Phone 7690R.

17C CARPENTERS AND CONTRACTORS

ALTERATIONS, HOUSE RAISING, foundations, roofs repaired, reshingling. Estimates given. 7273 D. Bowes.

ALTERATIONS, BUNGALOWS, OWN ers, shingling. K. P. Irvine. 4307

BUILDER AND CONTRACTOR — WILfred Walker. Tel. 24M, Gordon Head. R.M.D. No. 4.

CLAY & BEECHEY, CONTRACTORS. Office, store and apartment building, repairs and kalsomining. Alterations and repairs of all kinds. Phone 4507.

CONCRETE CEMENT WORK, BASEments specialty. All kinds of jobbing. Estimates free. Phone 3005R1

IF YOU WANT A CARPENTER, PHONE secretary of local union, 817.

17E GARDENERS

GARDENER, EXPERIENCED, WOULD like employment by day or month, two years with late Hon. Nichol, Rockland Avenue. Turnbull, 2319 Shakespeare St. Phone 6277R.

LAWNS AND TENNIS COURTS, ROCK gardening. Phone 6000.

LAWNS MADE, MOWED AND KEPT IN order, gardening done. Phone 2893.

ROCK GARDENS, LANDSCAPES, LAWNS, constructed by T. Bowers, landscape gardener. Phone 4223.

18 SITUATIONS WANTED—FEMALE

BOOKKEEPER - STENOGRAPHER DEsires position in office. Ten years experience. Phone 6633L.

JUNIOR STENOGRAPHER WILL GIVE temporary services free for office experience. Box 6006, Colonist.

NURSE BY DAY OR WEEK. PHONE 4365R.

POSITION WANTED, EXPERIENCED cook-housekeeper, where eight-year-old boy is no objection. Box 5873, Colonist.

RELIABLE LADY WOULD LOOK AFTER home during temporary absence of owner. Phone, before 12 a.m., 9162.

SITUATION WANTED BY EXPERIenced maid, good cook. Box 6020, Colonist.

STENOGRAPHER WOULD LIKE TO gain experience in office. Phone 2467Y.

WAITRESS, EXPERIENCED, WANTS position, hotel or restaurant. Box 5843, Colonist.

21 PERSONALS

AUCTION BRIDGE AND CONTRACT Studio, Mrs. M. L. Roberts, Linden Ave.

ARE YOU PARTICULAR ABOUT HAVing correctly printed wedding stationery? Consult the Colonist Printing Department. Phone 197.

ENGLISH COUNTRYSIDE TEAS, WITH Devonshire cream, at Hamsterley Lakeside. Cosy fireside tearoom at Elk Lake.

ECZEMA, ITCH, PIMPLES, ULCERATED legs. Try George Lee's old Chinese eczema remedy. 1561 Government.

FOOT APPLIANCES—FALLEN ARCHES, tired aching feet. Supports built to suit your need. Why suffer? A. Rundleby, Stobart Bldg., 745 Yates. Phone 597.

GWEN BANKS, BOWKER AVE.—MARcel, 75c; haircut, 35c. Will call. Phone

IF YOUR WATCH DOES NOT GIVE satisfaction, bring it to the "Watch Bench." Mainsprings, $1; cleaning, $1. Unbreakable glasses, 50c. 1230 Broad St., just past Bank of Toronto.

J. W. MORRIS AND C. PAYNE NOW located with Globe Barber Shop, 807 Yates Street, next to White Lunch.

LEN HOLYOAK, LATE OF THE EMPIRE Barbers Shop, now at the Globe Barber's Shop, Yates Street.

MARCEL, 50c; HAIRCUT, 25c, IN YOUR home. Miss Waterhouse, Quadra St.

MME SHERRY, SUITE 8, SURREY Block, 622 Yates, Canada's oldest psychic. For appointment phone 2940.

MENZIES NURSING & CONVALESCENT Home, 103 Menzies St. Phone 4072.

MARCEL AND HAIRCUT IN YOUR home. Experienced operator. 4081R1

MADAME OLIVIA, CLAIRVOYANT, front suite 7304 Fort St. Phone 1350.

OLD GOLD AND SILVER BOUGHT, also diamonds. Watches and clocks repaired at moderate prices. At Stoddart's, 1113 Douglas Street, opposite Spencer's.

PERMANENT WAVE SPECIAL, $10. Machine Richmond Beauty Parlors. Ph. 2747.

PERMANENT WAVE SPECIAL, $12.50, by the famous Nestle-le-Mur process. This offering includes haircut, hot oil shampoo and two finger waves without extra charge. Hudson's Bay Company. Phone 1273 for early appointment.

THE FASHION BARBER SHOP, 1217 Broad Street, announces the opening of a new Marcel Wave and Curling Department within the coming week.

PLEASING PERMANENTS

TRUE EQUAL TO NATURAL WAVINESS, by the most experienced permanent wavers and of the popular price of

FULL HEAD, $7.50
Bobbed or Long Hair No Extras

Up to date we have done 380 Permanents (just one satisfied customer telling another).

FIRTH BROTHERS
The "No-Appointment" Hairdressers
17 Booths 709 Fort St. Phone 1000

UNDER NEW MANAGEMENT—SPIRELLA corsets. 208 Jones Bldg. phone 7465.

UNCLE TOM'S, CORDOVA BAY—HOT dogs, ice cream, soft drinks. Parties catered for. Dance floor.

WOULD THE PARENTS OR FRIENDS of Mrs. William Gibb, nee Amy Turin, kindly communicate with Mrs. F. Pope, 60 Avenue Road, Timaru, S. Canterbury, New Zealand?

23 TO EXCHANGE

ALWAYS READY TO EXCHANGE. SEE CHARLES F. PAOLES, REAL ESTATE EXCHANGE SPECIALIST, 311 Sayward Building.

CHARMING HOME (GORGE), 7 ROOMS, $3,600, for small home, with secluded garden around $1,200. What have you? Box 5844, Colonist.

BUILDER'S OPPORTUNITY

TWO VERY NICE LOTS IN OAK BAY, and one on the Gorge waterfront, to exchange for a house in any good district.

Exchanges of all kinds arranged.

PEMBERTON & SON
625 Fort Street Phone 300

23 EDUCATIONAL

ENTRANCE AND HIGH SCHOOL classes, weak subjects. 201 Sibben-Bone Bldg.

LATIN, FRENCH, GERMAN, MATHEmatics—Expert tuition. Wilfrid Ord, 616 Vancouver Street. Phone 220.

NEW ERA BUSINESS SCHOOL, SIBben-Bone Blk. Shorthand, typewriting, bookkeeping classes day and night.

SCHOOL OF FINE ARTS, KINDERGARten, will open June 3, for children between five and six years of age; rates reasonable. Particulars, phone 4127X.

SHORTHAND SCHOOL, 1011 GOVERNment Street. Business subjects, thorough tuition. E. A. MacMillan, principal. Phone 374.

SPROTT-SHAW BUSINESS AND COLLEGIATE INSTITUTE (affiliated with The Business Educators' Association of Canada). COURSES: Stenography, Secretarial, Business, Preparatory, and Radiotelegraphy. High School Course. Individual instruction. Intensive training. Day and evening classes. Enter any Monday. Free employment bureau to secure good positions to graduates. For complete information, write, telephone or call at the office, 1017 Douglas Street. Jas. H. Beatty, Managing Director.

VICTORIA SCHOOL OF EXPRESSION
Voice Production—Elocution—Plays
PUBLIC SPEAKING
Principal, Mrs. Wilfrid Ord, L.T.C.L.
312 Vancouver St. Phone 220

30 TIMBER

TIMBER FOR SALE. GIRDWOOD & CO., Pemberton Building.

Double Service in Want Ads

You can telephone your answers as well as your classified advertisements to The Colonist. Readers are often interested in Want Advertisements that do not carry the names or addresses of advertisers, but a Colonist box number. For the accommodation of those readers who find it inconvenient to write an answer, and to serve the advertiser better, we will take replies to Box Numbers over the telephone.

The Colonist Service is available from 8 a.m. to 10 p.m., excepting Sundays. Phone 11.

24 MUSIC

ATTFIELD—MANDOLIN, BANJO, GUItar. B.C. Academy. Ph. 2587-0469Y1.

BANJO, MANDOLIN, GUITAR AND ALL stringed instruments taught by W. G. Plowright, 1113 Broad Street. Phone 1053. Res. phone 6652R1. Hours, 1 to 6 p.m., except Saturday.

MRS. E. E. POOT, VIOLIN, PIANO. 743 Yates Street. Phones 1834 and 6730.

MRS. TULLY—BANJO, UKULELE AND banjolele taught. Phone 5013R.

OPENING FOR A LIMITED NUMBER OF pupils for the pipe organ. Apply to Paul Michelin, Organist, Capitol Theatre. Phone 7764L.

24A PIANO

ADAM BOYD—PIANO, SINGING, REED organ. Phone connection. 1306 Yates Street.

MRS. B. TULLY—PIANO. BEGINNERS or advanced, classical and popular music, accompaniments. Phone 5019R. Gorge

24B VIOLIN

ERNEST SEMPLE, VIOLINIST AND teacher. Studio phone 2647; res. 2195.

25 DANCING

BALLROOM DANCING—MODERN STYLE quickly learned. Beginners guaranteed success. Miss White. Phone 4469.

28 DRESSMAKING

AN EXPERIENCED DRESSMAKER, work by the day. Phone 2730L.

CROKERS, FURS, REMODELED, MODerate charge. Phone 4166.

DRESSMAKING, REMODELING ON short notice. Special rates to regular patrons. Mrs. Olendenning. Phone 5373X.

EXPERIENCED DRESSMAKER, BY THE day, remodeling a specialty. 3790R3

EMPRESS DRESSMAKING PARLOR, also alterations, reasonable rates. Phone 3750L.

MRS. C. STUART, 745 YATES, HIGH-class dressmaking and remodeling.

SUITS AND DRESSES MADE TO ORDER, highly recommended, moderate charges. Miss Ensor, 2330 Cook. Phone 6220L.

29 LOST AND FOUND

LOST — BETWEEN BOYS' CENTRAL School and Pool Bar, tobacco pouch. Finder phone 3024L. Reward.

LOST—ON SUNDAY AFTERNOON, ON Fairfield Road between Five Points and Hollywood Grocery, lady's patent leather purse; contents, street car tickets and foot specialist's card. Phone 1056.

LOST SATURDAY MORNING, LADIES' purse, in or near Hudson's Bay Store. Please phone 2487Y.

LOST—BARPIN, PEARL IN CENTRE, diamonds and sapphire encircling, Sunday last, between Cathedral and Oak Bay terminus. Phone 1231L2.

LOST—ON SATURDAY AFTERNOON, A $20 bill, part of a mother's pension. Phone 6070L.

LOST—MAN'S WHIST WATCH. REward. Box 6031, Colonist.

LOST—ON FORT, BETWEEN LANGLEY and Terry's, Tuesday noon, fawn kid glove. Finder please phone 3227, between 9 and 5. Reward.

LOST—MONDAY, GREY PEAK UNIFORM cap. Finder phone 7486L.

LOST OR MISPLACED

WILL THE PARTY WHO BORROWED OUR MEGAPHONE PLEASE RETURN SAME AS OTHERS ARE DESIROUS OF USING IT?

PLIMLEY & RITCHIE, LTD.
611 VIEW STREET

31 MONEY TO LOAN

AGREEMENTS AND DOCUMENTS PURchased. Money to loan. Pool & Manzer, Barristers, Bank Nova Scotia Bldg.

CONDITIONAL SALE AGREEMENTS and agreements of sale purchased. Pacific Sales Co., 1234 Broad Street.

MONEY TO LOAN ON FIRST MORTgage. Swinerton & Musgrave, Ltd., 640 Fort Street.

MONEY TO LOAN — WE HAVE THE following amounts: $500, $1,000, $1,500, $2,000. Rate, 7%. No delay. Brown Bros., 403 Pemberton Building.

MONEY TO LOAN AT 7% INTEREST; sums ranging from $250 upwards; strictly confidential, quick decisions, reasonable charges. P. R. Brown & Sons, Ltd., 1112 Broad Street. Phone 1076.

MONEY TO LOAN

ON IMPROVED PROPERTY at lowest rates. Building loans accepted.

HEISTERMAN, FORMAN & CO.
608 View Street Phone 55

SEVEN PER CENT MONEY AVAILABLE to a limited amount on first mortgages, good improved residential property. The Royal Trust Company, Belmont House, Victoria.

32 WANTED TO BORROW

WANTED — FIRST MORTGAGE LOAN, $2,000, on improved city property, valued at $5,000. T. P. McConnell, Pemberton Bldg.

$2,000 MORTGAGE ON OAK BAY NEW BUNGALOW offered at $200 discount. Extra good covenant; 7% interest, repayable monthly. Can recommend this as good buying.

ROSEVEAR & GORDON
Phone 5000 312 Union Bldg.

$1,000 ON FIRST MORTGAGE, FIVE-room bungalow, half acre land, close in. Andrews Realty, phone 3732.

36 HALLS TO RENT

AMPHION HALL FOR RENT, TOP floor Gordon's Store, 739 Yates Street, size 60 x 60 to the ceiling. Fully equipped kitchen, large ladies' and gents' cloakroom, steam heat, hot water, grand piano and bus elevator. Open day and night. Fine hall for lectures, dances, musicals, card parties and meetings of all kinds. Everything new and clean. The Griffith Co. Phone 1462.

37 MISCELLANEOUS

AUTO TRUNKS FOR BACK OR RUNning board, built to fit your car, any shape, $12 upwards. Newman, 6106.

ALL YOUR TRASH WILL BRING YOU cash, such as rags, bottles, also tools, stoves, furniture or anything else. We call anywhere and pay best prices. Phone 3186.

LOOSE COVERS AND FIRM COVERS for cars. Chesterfields, etc. Prices right. Newman, phone 6106.

LAWN MOWERS SHARPENED, $1. FREE delivery both ways. Safety razor blades sharpened from 25c dozen. Peden Bros., 1410-18 Douglas Street. Phone 817.

SAWS, ALL KINDS, FILED, SET, gummed, etc. Phone W. Emery, 1840 Gladstone Avenue.

ESTABLISHED 1908

HAVE YOU EVER TRIED MAIL ADVERTISING?

WE PREPARE AND COMPLETE mail advertising campaigns for small or large concerns. Get our prices.

NEWTON ADVERTISING AGENCY
Suite 2, Haileybury Bldg., Corner Fort and Government. Phone 1815.

38 TO RENT—MISCELLANEOUS

GARAGE TO RENT, 907 COLLINSON Street, $3.50 per month. Phone 6782R.

NICE, LARGE, LIGHT OFFICE TO LET, rent $15 month, location, Broad Street. Will sell furniture. Seen by appointment. Box 5625, Colonist.

40 FOR SALE, MISCELLANEOUS

40A BUILDING MATERIALS

ROOFING PAPER — A LARGE STOCK of mill ends, 1, 2 and 3-ply, at a reduction. Victoria Junk Agency Co.

USED LUMBER, DOORS, WINDOWS, etc., always phone George Dodd, 5377L.

40B CLOTHING, FURS, SHOES, ETC.

FOSTER'S
RETIRING-FROM-BUSINESS
FUR SALE

YOUR AMBITION to own a lovely fur coat or neckpiece can now be realized. Accommodating terms to responsible parties.

1313 Government St. Phone 1537

2 SILK DRESSES FOR SALE, SIZES 38 and 40, $5.00 each. Also chincilla coat. Suite 3, Central Park Apartments, mornings only.

40D FURNITURE

CARPET SALE—ISLAND WINDOW & Carpet Cleaning Co., 917 Fort. Phone 1315. Between Quadra and Vancouver. W. H. Hughes.

ONE WILTON CARPET, 12 x 12, LIbrary table, several odd upholstered chairs, bed linen and other things. Apply between 10.30 a.m. and 2 p.m., Rooms 112 and 113, Stobart Bldg., Yates Street.

WE SELL TO SATISFY
British Furniture Mart. 745-747 Fort St.

40E MUSICAL INSTRUMENTS

KENT'S

HOW OFTEN IS YOUR PIANO TUNED? Once a year, or once in ten years? To be kept properly, a piano should be tuned once every six months, or at the least, once a year.

Phone 3449 and we will attend to it for you at reasonable rates.

KENT'S
The Oldest Music House in B.C.
641 Yates Street Phone 3449

40F RADIO

CHANGE OF ADDRESS—WOOD RADIO Company beg to announce that they have opened a temporary showroom at 1722 Fernwood Road, under the charge of Mr. Percy Critchard. Latest electric consols and table models of leading makes offered at specially reduced Summer prices, also used battery sets. Telephone 5356X.

ELECTRIC RADIOS FOR HIRE BY THE week or month. 851 Johnson Street. Phone 736.

NEW BATTERYLESS RADIO, WITH Radiola 100A speaker, $125. Ph. 7762N.

1929 BATTERYLESS RADIO, 7-TUBE, with Radiola 100A speaker, $122.50. Box 6201, Colonist.

40H NURSERY STOCK, PLANTS, ETC.

BEAUTIFUL SHRUBS, 25c. FLOWER plants, good dahlias, seeds. Hudd, 6081.

40I BICYCLES AND MOTORCYCLES

C.C.M. RACING BICYCLE FOR SALE, fine condition. Phone 7132R.

IT IS EASY TO OWN A BICYCLE—$5 down and $5 per month. Expert bicycle repairs, thirty years' experience. Victory Cycle Works, 581 Johnson Street, phone 733.

40L STOVES AND RANGES

A BARGAIN—CANADA PRIDE RANGE (on legs), white enamel back, like new, $75. Coils made and connected. Mulholland's, 765 Pandora. Phone 2436.

BRASS COILS (USED), FOR RANGES, from $6 up. Carter's Stove Store, 822 Fort Street, phone 2106 or 163A.

FOR SALE—SIX-HOLE COAL RANGE, in good condition, cheap. Phone 120.

MAJESTIC RANGE, 6-HOLE, BRASS coil, nearly new. Phone 3062R, mornings.

RANGE CASTINGS FOR ALL MAKES of ranges. B.C. Hardware, 712 Fort St.

RANGES—$6 PER WEEK. PHONE 4086. 712 Pandora Avenue. Sole agents for Findlay ranges. McClary repairs.

6-HOLE PREMIER RANGE, IN GOOD order, $35. Phone 6604L.

40M GOAT DAIRIES

BEST FOR BABIES, GOATS' MILK. Burton's Goat Dairy, Gordon Head. 7T

40O FARM IMPLEMENTS

FOR SALE, McCORMICK MOWER, second-hand, in good condition; also double set old harness. Gillis, Granville Avenue, Strawberry Vale.

40R MISCELLANEOUS

BABY CARRIAGE, LATEST ENGLISH style, never used, sacrifice. 104.50. Phone 3175L.

BOATS, LADDERS, PARK SWINGS, dog kennels, chicken houses. Jones Bros., 877 Fort Street, phone 1082.

BOOKS! BOOKS! BOOKS! THOUSANDS to select from at British Furniture Mart, 745-747 Fort Street.

BURN ROCKGAS — COOKING, LIGHTING, HEATING, ANYWHERE. 306 YATES STREET.

CEDAR BONE, GROUND IN VICtoria, $50 ton. Premier Crushing Co., Raymond's Cannery Wharf, Belleville Street.

FOR SALE — ROYAL TYPEWRITER, good condition. Box 5672, Colonist.

GOOD TEA, 45c PER POUND. A NICE Indian tea of excellent flavor, three pounds $1.30. Sellevred Mercer's Grocery. Phones 3044 and 2237.

OLD HISTORICAL BOOKS, OLD prints, Japanese prints, old china, gateharks. Mrs. McVicker, Rocky Point Road, Metchosin.

PUMPING OUTFIT, DUPLEX PUMP, 2-horsepower gas engine and steel tank, capacity 500 gallons. Phone 302.

SPRING CLEANING—GET THE HOOVER man, or rent the Hoover for half day for your carpets. Phone 3258R.

STOVES AND RANGES, MANY MAKES. We repair and install coils, water-fronts, parts, boilers, etc. Southall's Stove Exchange, 757 Fort St. Phone 4230.

SPENCER SHOTGUN, 12-GAUGE D.B., $13; Winchester rifle, 44 calibre, $6.75; split bamboo fishing rods, $2.75; accordions, $6.75; violin, bow and case, $12.50; postcard Kodak, $6.75; 4-tube radio, $22.50; 3-tube radio, $12.50, new 201A tubes, $1.50; Layerbilt "B" batteries, $4.50; fieldglasses, $8.75; motor tires, each $1.50; boy's bicycle, $17.50; spectacles to fit any sight, late style, $0.75. Jacob Aaronson's new and second-hand store, 571 Johnson Street, phone 725. Opposite Red Cross Workshop.

TENT, 9x9, WITH 3-FOOT WALL, USED 1 week only, with poles, $12. Also camp bed with mattress, $3.50. 2225 Harriet Road.

Est'd 1908 Oldest Ads Agency in B.C.

"Advertising is to business as steam is to machinery"

ADVERTISING
IS A
PROFESSION

—just as is
the doctors, architects,
dentists, etc.
For over twenty-one years
the efforts of
this office have
been devoted to
newspaper and
mail advertising;
efforts that have
proved successful
in obtaining more
and better business
for our clients.
We prepare and
complete any kind
of legitimate
advertising through
the press or
through the mails

NEWTON
ADVERTISING
AGENCY

Newspaper and Mail Advertising
Multigraph and Mimeograph Circular Letters and Postcards. Addressing and Mailing.
Rates Quoted on Local, Dominion and Foreign Publications
Suite 2, Haileybury Bldg., Corner Fort and Government. Phone 1815

40 FOR SALE, MISCELLANEOUS (Continued)

SUN VISORS—FOR JAMESON'S COUpons, valued 10 or 10c. Jameson Coffee Co., Broughton St., Victoria.

1.00 WEEKLY BUYS USED ELECTRIC washer. A. E. Taylor & Co., 710 Yates.

2 POUNDS OF SCOTCH AND BUDweiser malt, 1 packet hops, 2 lbs. Demerara sugar, 1 yeast cake—all for $1, delivered anywhere. Hill's Grocery. Phone 137 or 138.

41 WANTED—MISCELLANEOUS

ABSOLUTELY HIGHEST PRICES PAID for rags, bottles, tools, stoves, furniture, or anything you wish to dispose of. We call anywhere, any time. Phone 3186.

WANTED TO PURCHASE
A SECOND-HAND RIDGE-POLE TENT. Apply Box 4660, Colonist.

BASEMENTS CLEANED, BOTTLES AND rags bought, rubbish collected. 5078L.

BOOKS WANTED, ALL KINDS, FOR cash. Phone 461d or 6010X2.

PHONE 801—WE BUY GOOD DISCARDed clothing, household linen, china, silverware, jewelry. Best prices paid. We call. Shaw & Co., 735 Fort Street.

PHONE 3186—WE PAY BEST PRICES for bottles, rags, tools, stoves, furniture or anything else you wish to dispose of. We call anywhere, any time. Try us.

SPECIAL PRICES PAID FOR DENT'S suits, coats, underclothing, etc. Antiques of all kinds, silver, china, cut glass, etc. Phone 3164. Mrs. Jewitt, 621 Fort St.

WANTED—SECOND-HAND FURNITURE, antiques, sporting goods, etc. Calls promptly attended to. 724 Fort, phone 6141.

WANTED — BICYCLES AND PARTS, cash paid for and parts. Phone 733.

WE CALL AND COLLECT WASTE PAPER. Phone 7243L. 411 Johnson.

WE BUY GOOD CLASS FURNITURE, silverware, brass or chinaware. Good prices paid. Oddy's, 837 Fort. Phone 2663.

WANTED—GAS DONKEY, LOG TO TIE mill near Victoria, day rental or contract. Apply Box 5661, Colonist.

WANTED — WALL TENT AND FLY, about 10 x 12 ft.; must be in good condition. Phone 3908Y.

$5,000 IN GOLD WANTED. I REQUIRE a lot of gold and silver in my jewelry business. Bring in your old watches, jewelry, diamonds and solid silver. I will make you a generous allowance for other goods or pay cash. W. H. Wilkerson, Jeweler, 1312 Douglas Street.

VICTORIA JUNK AGENCY CO.
1312 Wharf St. Phone 1336
Largest buyers of metals, sacks, iron, rags, bottles, glass, machinery, tools and furniture. Phone calls promptly attended to anywhere.

47 ROOM AND BOARD

A HOMELIKE ROOM AND BOARD FOR steady workingman. 853 Princess Avenue.

A COSY ROOM, BOARD OPTIONAL, near car and beach. Phone 7821R.

ABERDEEN HOTEL, 871 McCLURE. Transient and residential, central, running water in rooms. Phone 1218O.

A LARGE ROOM, CENTRAL, BOARD optional. Phone 7892R.

AT PARK LODGE, 312 HEYWOOD AVE., facing park—Comfortable home, with breakfast. Suit visitors. Garage.

A COMFORTABLE HOME FOR BUSIness gentlemen, central. Phone 5731L.

BON-ACCORD, 893 PRINCESS AVE., room and board; new management; garage, central; from $22. Phone 4062.

COMFORTABLE ROOM AND BOARD, private house, Oak Bay, suitable for two ladies. Phone 6062R.

FURNISHED BEDROOM, BOARD INcluded, moderate rate for two willing to share room. Phone 1602R.

GOOD HOME AND BOARD TO REspectable young man or lad, willing to share room with owner's son. Phone 3513Y.

ROOM AND BOARD OFFERED GIRL IN exchange for light services. Phone 3110R.

ROOM AND BREAKFAST, OR FULL board, for gentleman in beautifully appointed private house, every convenience, close to sea, park and car, easy walking distance to city. Moderate terms. Box A. B., Colonist.

SINGLE OR DOUBLE ROOMS. BOARD if desired. 1009 Empress Avenue. Phone 3083L.

$7.50 COMFORTABLE ROOM AND board. 2107 Blanshard. Phone 6760X.

$7.50 WEEK — ROOM AND BOARD, business girls. 1121 Fort. 6231N

$7 WEEK—ROOM AND BOARD. 730 Pisgard Street. Phone 4049N.

643 PRINCESS, MODERATE, TENNIS court, garage. Phone 4063.

48 ROOM AND BOARD WANTED

ROOMS AND MEALS REQUIRED BY businessman with private family. Box 5996, Colonist.

49 FURNISHED ROOMS TO RENT

A NICE, COMFORTABLE BEDROOM, housekeeping privileges, open fireplace. Suit lady or gentleman. $12 per month, including gas, fuel, etc. Phone 5020N. 131 Menzies Street.

AT COMMERCIAL HOTEL, 550 COSmorant Street—75c up, $3.50 week.

BROADWAY ROOMS, 1218½ BROAD, clean. 75c night up, $4.00 week up.

CECIL HOTEL
1222 BLANSHARD STREET
BRIGHT, comfortable modern rooms and bath, reasonable rates. Phone 1219O.

CLOSE JAMES BAY HOTEL—WELL-furnished rooms, basins, fireplace, gas. 6009Y.

FURNISHED SITTING-ROOM, BEDroom, kitchenette, Oak Bay. Light, water, phone, $20. Phone 5820L1.

FURNISHED ROOMS, WITH OR WITHout garage. Apply 653 Superior St.

FURNISHED BEDROOM, OAK BAY DIStrict. Phone 6947X.

RITZ HOTEL, 710 FORT STREET—COMfortable, fully modern rooms, housekeeping rooms, suites. Phone 51.

50 ROOMS WANTED

WANTED, CLOSE IN, FURNISHED BEDsitting-room or two rooms, all conveniences, permanency, single men. Give full particulars. Box 6028, Colonist.

51 HOUSEKEEPING ROOMS TO RENT

DELHI HOTEL—HOUSEKEEPING AND single rooms. 617 Yates Street. Mrs. Shekiso.

FURNISHED AND UNFURNISHED housekeeping rooms, garage, large garden. Phone 6469.

51A FURNISHED

AT 445 QUEBEC STREET — NICELY furnished housekeeping rooms, also suite. 3650Y.

AT 813 COOK STREET, NICE BRIGHT housekeeping rooms. Phone 5865L.

FURNISHED HOUSEKEEPING ROOMS, flats, cabins, $6 per month and up. 1036 Hillside.

NICELY FURNISHED HOUSEKEEPING rooms, conveniences. 491 Vancouver Street.

NEXT DOOR TO EVERYTHING IN TOWN
STOP with us when visiting Victoria. If you are looking for a permanent residence, you won't find anything in E.L. "Beverley Hotel Apartments," 722 Yates Street, with its steam heat, hot water and elevator service. Free key to light housekeeping rooms and suites. Single and double bedrooms from $7 week. Managed by J. A. Griffith. Phone 2962

TWO-ROOMED HOUSEKEEPING SUITE, one block from High School, 1201 Balmoral Road.

WELL EQUIPPED HOUSEKEEPING rooms, with kitchenette, also bedrooms. 101A Linden Avenue. Phone 6006X.

2-ROOMED SUITE, CENTRAL, CONvenient. Phone 6460R. 1109 Fort.

1178 FORT ST.—FURNISHED HOUSEkeeping rooms from $3.00 up.

52 HOUSEKEEPING ROOMS WANTED

52A FURNISHED

LADY WISHES ROOM WITH GAS, OR housekeeping privileges, in private home; no children or other roomers. Must be quiet and comfortable. Box 6014, Colonist.

53 FLATS AND APARTMENTS TO RENT

A BEAUTIFUL FURNISHED SUITE AT Seacroft, all electrical; full sea views. Phone 1062.

AT THE GRANGE, 850 LINDEN—Bright furnished suite. Phone 8100.

AT 1144 DALLAS ROAD, FURNISHED suite, overlooking sea. Phone 2712L.

AT MODERATE RENTS—NICELY FURnished suites. LeRoy Apartments, 502 Montreal.

ALMA MANSIONS, CORNER COOK AND Collinson Streets—First-class modern apartments, immediate possession, reasonable rentals. Apply Janitor, phone 2931.

AT LELAND APARTMENTS—SUITE FOR rent. Phone 2137.

A COSY SELF-CONTAINED SUITE, ALL the comforts of home. 1721 Quadra St.

"AMBASSADOR" — FIVE-ROOM SUITE, Frigidaire, garage. Phone 5873L.

AT 410 PARRY—3-ROOM SUITE, ALSO house, Shawnigan Lake. 4043Y.

AT BELWIL APTS.—BRIGHT ONE, TWO or three room suites. Phone 3384O.

A BEAUTIFULLY FURNISHED MODern apartment, four rooms and bath, Oak Bay district, garage, $100 per month. Phone 3176L.

AT MT. EDWARDS, VANCOUVER ST.—Furnished flat for rent. Phone 8386.

A FURNISHED FOUR-ROOM APARTment, private bathroom, private entrance. Phone 4703L or 1441Y.

BELL APARTMENTS, 1021 COOK ST., bright furnished or unfurnished suite. Apply 4.

CYN-OO-MYR — LARGEST AND BEST furnished apartments in the city. Separate entrance. 725 Michigan. Ph. 7067R.

CORAL COURT, 434 SIMCOE, FURnished and unfurnished suites. 5831.

CARLTON APTS, 711 PANDORA—FURnished suites, housekeeping rooms.

CLEAN FURNISHED APARTMENTS, 600 Gorge Road East. Phone 1607R.

LETHBRIDGE APARTMENTS, 530 MENzies Street, opposite the Parliament Buildings; suites and light housekeeping single rooms to rent, furnished, moderate rates.

MARINE CHALET, OAK BAY—Victoria's finest furnished apartments; electric kitchenettes with refrigeration, near beach, car line and golf links. Unequaled for permanent or temporary residence. Phone 2750.

MOUNT DOUGLAS APARTMENTS
Corner Oak Bay Avenue and Fort Street
FULLY FURNISHED APARTMENTS
Two bed-sitting-rooms, dressing-room, kitchen and bathroom $55
One bed-sitting-room, dressing-room, kitchen and bathroom $32.50
Apply on premises or to
PEMBERTON & SON
625 Fort Street Phone 302

NORMANDIE APARTMENTS, 1100 BALmoral Road. Nicely furnished suites, clean and comfortable. Immediate possession. Phone 5673O.

OLYMPIC, 1130 MAY — FURNISHED suite, four rooms, $35, two rooms, $30.

ROSTREVOR, 1146 OSCAR ST.—WELL-furnished suite. Phone 1462.

RAEBURN ROOMS, 1045 ROCKLAND Avenue—Attractive suite; large, bright living-room, two bedrooms; garage; modern. Phone 4108R.

SCOTT APARTMENTS
Furnished and Unfurnished Suites

STANLEY APARTMENTS, LINDEN AND McKenzie—Well-furnished suite.

SPLENDID UNFURNISHED FRONT suite, now vacant, with two disappearing beds, near Parliament Buildings. Apply Hammond Realty, 1311 Douglas St., phone 1320.

SECLUDED, HIGH AND HEALTHY, YET CENTRAL—ROCKLAND COURT, cor. Rockland Avenue and St. Charles, now has one suite to rent. Four rooms and sleeping porch, every modern convenience, large rooms, fireplace, large garden, tennis courts, resident janitor, unfurnished, $75. Phone 3158R, before 11 a.m.

STOBART APARTMENTS, NEWLY FURnished, elevator, fireproof, central, transient rooms third floor. 745 Yates.

TWIN OAKS, 1070 TERRIHDER AVE., Oak Bay Junction, desirable three and four-roomed apartments, private baths and entrances. 8178L.

TO RENT—WELL FURNISHED APARTment. Phone 4386Y, from 9.30 a.m. to 1 and after 3.30 p.m.

TWO EXCEPTIONALLY FINE SUITES of five rooms, overlooking sea, Fairfield, vacant June 1; $35 each. Apply 12 Suahby or Hiscl Realty Service, 904 Fort Street, phone 9177.

THEBARTHA, 1042 VIEW STREET — Apartments for rent, thoroughly redecorated, immediate possession. For further particulars phone 5370R.

UNFURNISHED SUITE AT AHOYLE Court. Apply 413 Linden Avenue.

UNFURNISHED FIVE-ROOMED FLAT, $12, no children. Apply 2520 Fernwood Road. Phone 5667Y.

UNFURNISHED SUITE, 227 COOK ST. Phone 8355.

6-ROOMED FLAT TO RENT, $15 PER month, garage for two cars. Walking distance. 8241L.

55 HOUSES TO RENT

55A FURNISHED

A 3-ROOMED NEWLY FURNISHED bungalow south of Oak Bay Avenue. 846 1609 Redfern. Phone 2322.

A WELL FURNISHED BUNGALOW, fully modern, four rooms, furnace, laundry, stove, cooler, ironing board, etc. $60. Apply 1609 Gladstone Avenue.

COMFORTABLY FURNISHED COTTAGE to let for the Summer; piano, lovely view. 651 Constance Avenue, Esquimalt.

FULLY FURNISHED 6-ROOMED BUNgalow, immediate possession, $65. A. R. Barton, 110 Pemberton Bldg.

FIVE CLEAN, FURNISHED ROOMS, garage. Apply 1357 Hampshire Road.

FOUR-ROOM BUNGALOW, FAIRFIELD, nice garden, $60. Five-room bungalow, cleanly furnished, $70. Two splendid waterfront cottages, $55 and $65. Several nicely furnished apartments, $60 and $30. Number of excellent homes to desirable tenants, $50 to $85 per month, in Oak Bay and Fairfield. Rosevear & Gordon, 312 Union Building. Phone 5000.

FURNISHED BUNGALOW FACING THE sea at 1082 Crescent Road, to rent. This is a beautiful bungalow and would prefer permanent family as tenants. Inquire at No. 3 Bungalow, or phone J. E. Hammond, phone 1192.

FURNISHED FIVE-ROOMED HOUSE for three months, $35, including piano and telephone. Apply, between 2 and 4 o'clock, 1335 Hampshire Road. Phone 6727R1.

HOUSES, FURNISHED OR UNFURnished, for rent or for sale, on easy terms. Fred M. Russell, 113 Pemberton Building, phone 4483.

IN OAK BAY, COMPLETELY FURnished new bungalow, grand piano, electric stove, garage. Phone 3534 or 7271.

JULY AND AUGUST, EIGHT-ROOM well-furnished modern home. Phone 3732L.

LINDEN AVENUE, 7 ROOMS, 4 BEDrooms, fully furnished. Immediate possession. $60. Heisterman, Forman & Co. Phone 55.

NORTH QUADRA, 7-ROOM MODERN house, glassed-in veranda, two large lots, garage. Will lease.
J. H. ROLLAND 306 Pemberton Bldg.

SIX-ROOM HOUSE, HIGH LOCATION, close in, nicely furnished, $50. Oak Bay, five rooms, modern, $35. Five-room house on Hampshire Road, for three months, $40. Six rooms with sea, at Foul Bay, $45. Lovely home, with fine views, on Gonzales, six rooms, $100 for Summer months, or will rent for year. Alder & Sons, Ltd. Phone 3613. 313 Central Bldg.

WE HAVE A VERY FINE LISTING OF furnished houses and bungalows in Oak Bay and Fairfield, rentals from $60 to $450 per month.

S. D. BOND CORPORATION, LTD.
1300 Government St. Phone 340-349

WE HAVE SOME EXCEPTIONALLY good furnished houses for rent, rents ranging from $40 up.

HEISTERMAN, FORMAN & CO.
Phone 55

WE HAVE SEVERAL NICELY FURnished houses in Oak Bay and Fairfield from $50 up, also others, and some unfurnished. Bagshawe & Co., Sayward Building.

2 OR 3 ROOMS, FURNISHED, IN 6-room cottage. 1041 Southgate, low rent. Phone 3232L.

55 HOUSES TO RENT (Continued)

6-ROOM HOUSE, FULLY FURNISHED, piano, chesterfield, garage. Phone 7094L.

55B UNFURNISHED

2114 CENTRAL AVE., GARAGE, 3 ROOMS, 4 bedrooms $55.00
270 Beach Drive, 7 rooms, 3 bedrooms 50.00
1008 Chamberlain, 7 rooms, 3 bedrooms 32.00
1135 Leonard St., 6 rooms, 3 bedrooms 45.00
1612 Fairfield, 7 rooms, 3 bedrooms 35.00
1133 Leonard St., 3 rooms, 3 bedrooms 35.00
840 Queens Ave., 7 rooms, 4 bedrooms, garage 33.50
212 Russell St., 7 rooms, 3 bedrooms 35.00
1046 Burdett, 7 rooms, 3 or 4 bedrooms 25.00
543 Oswego, 6 rooms, 3 bedrooms 22.50
943 Fullarton Ave., 6 rooms, 2 bed. 30.50
2586 Prior St., 6 rooms, 2 bedrooms 25.00
HEISTERMAN, FORMAN & COMPANY
Phone 55

ESQUIMALT — FOUR-ROOM BUNGAlow, with garage, faces sea. Apply 430 Constance Avenue.

FOR SALE OR RENT—FIVE-ROOMED house, Cordova Bay, close to water, rent (if taken for twelve months), $10 per month, three months' rent payable in advance. Shorter periods arranged. Apply Tom Plimley, Plimley's Garage. Phone 697.

FERNWOOD, 3 ROOMS, GARAGE $25.00
1101 McKenzie, 5 rooms, garage 50.00
140 Moss St., 7 rooms, garage 50.00
131 South Turner, 7 rooms, garage 35.00
6210 Clarke, 4 rooms, partly furnished 18.00
I HAVE A GOOD LIST of furnished houses and will be pleased to have you call at office for particulars.
Apply S. E. HEATH
635 Yates Street

GOOD FAMILY HOUSE NEAR SCHOOL, with three acres. Dundee Street, Newcomb, R.R. 3.

NEW STUCCO BUNGALOW, COMPLETE with garage, close to beach and car; adults only, $40 per month. Victoria Realty & Building, Ltd., 612 View St. Phone 3036.

OXFORD STREET, IN FAIRFIELD DIStrict—Comfortable 6-room and basement dwelling, congenial surroundings, rent $35 per month. Agent, Joseph Bridgman, 604 Broughton Street.

SIX ROOMS, CLOSE JUBILEE HOSpital, furnace and garage, $30. Six rooms, Talmie Avenue, $17. Rosevear & Gordon, 312 Union Building. Phone 5000.

SEVEN-ROOM, BEDROOM WITH BATH downstairs, bathroom upstairs; close in, car on Stanley Avenue. Will give one year's lease and will redecorate to suit tenant; rent $45. Phone 6631L.

TO LET, 403 VANCOUVER ST., FIVE-roomed house, with or without garage.

TO RENT—FOUR-ROOMED COTTAGE with bathroom, clean and comfortable, $10. Phone 6712R1.

6-ROOM HOUSE, $22, INCLUDING water, best part James Bay, near sea. Phone 7272L.

6 ROOMED 1½-STORY HOUSE, CLOSE in, rent $30 per month. Phone 3062L, after 3 p.m.

$35—NO. 7 LOTUS STREET, GORGE. Very attractive bungalow, bathing, trees, Summerhouse, 100 feet frontage. New, quiet, ten minutes bus to Postoffice. Will only rent refined persons, without children. Available July 1. Box 30, Kamloops, B.C.

1600 REDFERN ST., 3 ROOMS, SOUTH of Oak Bay Avenue, rent $25. Phone 1089.

1329 JOHNSON, SIX ROOMS, $17.50; 1325 May, seven rooms, $22; 1023 Ash, seven rooms, $35; 71 Wellington, $60. Phone 5092R.

880 QUEENS AVENUE, JUST OFF Quadra. Thoroughly redecorated, all modern improvements, garage. Immediate possession. Rent $33.50. Heisterman, Forman & Co. Phone 55.

8-ROOM HOUSE, $13. PHONE 6704X.

57 WANTED TO RENT HOUSES

57A FURNISHED

SMALL FURNISHED HOUSE FOR JULY and August. State rent required to Box 6023, Colonist.

57B UNFURNISHED

WE HAVE A WAITING LIST OF TENants for unfurnished houses in all parts of the city. List with us for immediate results. P. R. Brown & Sons, Ltd., 1112 Broad Street, phone 1076.

61 SUMMER RESORTS

WATERFRONT, PORTAGE INLET — 3-room cottage, some furnished, 4 miles out, bus service, Wilkinson Road; sell or rent. Deakin, 737 Yates Street, phone 2364.

61A COTTAGES AND CAMPSITES

A FOUR-ROOMED COTTAGE, FULLY furnished, Shawnigan Lake, for rent. Phone 1442X for particulars.

AT CADBORO BAY, FURNISHED MODern cottages, rooms, camps. Phone 6397R1.

BRENTWOOD (NEXT TO BUTCHART'S Gardens and west of College). Exceptionally good, well-furnished cottages, three to five rooms; electric light in all rooms; large verandas, piped water. Magnificent views, warm sea bathing, splendid salmon fishing.

Also a few floored and walled tents to rent.

B. B. ANDROS
Ted Inlet P.O., B.C. Tel. Keating 18T

CORDOVA BAY—BOOK YOUR SUMMER cottage now. Brand new three-room cottages, partly furnished, $125 for season from now on. Pemberton & Son, Fort St.

CADBORO BAY—TO LET, BUNGALOW, 4 bedrooms, 2 sitting-rooms, modern conveniences, south veranda. E. W. Beale, Cadboro Bay.

FOR SALE—GOOD SUMMER COTTAGE, Prospect Lake frontage, well furnished. Attractive offer. M. Marsland & Co. Phone 2473.

YOUR SUMMER COTTAGE
DON'T WASTE MONEY PAYING HIGH RENTS. OWN YOUR OWN SUMMER CAMP

CORDOVA BAY
4-ROOM FURNISHED cottage $600

BRENTWOOD
5-ROOM MODERN COTTAGE, large waterfront lot, boathouse $2500

PROSPECT LAKE
5-ROOM FULLY FURNISHED MODERN cottage, good lake-frontage $2000

MANY OTHERS FROM $125 TO $5,000
MEHARRY, ROE & CO., LTD.
634 Fort St., Cor. Broad Phone 3306

FURNISHED TENT, WITH OR WITHOUT board, waterfront. Phone 4903R.

GOOD LOT AT DEEP COVE, $60. FINE situation. Approach to water.
SPARLING
At Deep Cove Tel. Sidney 187Y

HARBOR HOUSE HOTEL, GANGES, most ideal spot in Gulf Islands; golf, tennis courts, boating, bathing, fishing, trout and black bass. Billiards. D.P.H. daily boat; long-distance phone.

HOLIDAY HOME FOR CHILDREN — Modern house with sea view, bathing and swimming, good cooking. Terms reasonable. Roseleys, Sherwood House, R.R. 1, Little Qualicum, Y.1.

HOUSEBOAT FOR SALE AT COWICHAN Lake. Box 6017, Colonist.

JULY AND AUGUST — FULLY FURnished five-roomed bungalow, near Gorge. Phone 6061H.

PROSPECT LAKE FOR RENT, JULY and August. Summer home furnished. Apply Box 6003, Colonist.

SUMMER VACATION CAMP FOR BOYS, limited reservation. For information apply the Bursar, Malvern Manor School, 1034 Richmond Avenue. Phone 3671.

TO RENT—SUMMER COTTAGE NEAR Mill Bay. Apply Geo. Frayne, Cobble Hill.

WANTED — A COMFORTABLE FURnished house near Patricia Bay. Give full particulars to Box 6017, Colonist.

61B HOTELS

QUALICUM BEACH IS BEAUTIFUL IN JUNE
WHY NOT VISIT THE SUNSET INN?

63 POULTRY AND LIVESTOCK

63A POULTRY AND SUPPLIES

$30 LEGHORN PULLETS, IN FULL LAY, $1.30 each, delivered. 3101 Shelbourne Street, phone 426.

A Mart for Busy Readers—House and Business Property for Sale and Exchange

63 POULTRY AND LIVESTOCK (Continued)

6-WEEK PULLETS, BABY CHICKS, Wyandottes. Phone 6876

63C CATTLE

COW, 6 YEARS OLD, FRESH 6 MONTHS, good milker. Phone Colquitz 43W

FRESH YOUNG JERSEY FOR SALE, perfectly quiet. Phone Belmont 12B

FOR SALE—REGISTERED JERSEY COW, with calf. Phone 4872R

JERSEY COW, FRESHENING THIS month; heavy milker, Jersey-Holstein, milking four gallons. Apply, after six, Harvey, West Saanich Road, near Rifle Range.

63E GOATS

MILKING GOATS FOR SALE, $16. CALL after 6. R. Allen, Metchosin.

63F DOGS

AT KIRTRUCKS KENNELS, PROSPECT Lake—Bred Alsatian female, and young puppies for sale. Dogs boarded at reasonable rates.

FOR SALE—REGISTERED ABERDEEN puppies. Phone 3307T

63G CATS

KITTENS—HOMES WANTED FOR ONE female and two male kittens. Phone 4481L. Only kindly people need inquire

63H RABBITS

PORTABLE MUSKRAT OR RABBIT pens, cheap, or would exchange for Belgian hares. 840 Kelvin Road.

PIGS

YORKSHIRE SOWS FOR SALE, BRED to Berkshire boar. B. J. Oldfield, Elk Lake, phone Colquitz 38R.

63X MISCELLANEOUS

CEDAR FENCE POSTS. A. BRAIDSTOCK, Burnside Road, phone 29O. Beating

65 AUTOMOBILES

YOUR CAR WASHED, $1.00. VICTORIA Auto Laundry, 833 Johnson. Phone 430

65A FOR SALE

AUTO SPECIALS

A BUICK 7-pass. touring $100
FORD coupe $100
ESSEX sedan, first-class condition, 1926 .... $500
FORD sedan, Bucketell axle $150
CADILLAC sedan, model 57 .... $300
Good Used Parts for Autos and Trucks. Best Engines From $25 Up

PACIFIC AUTO WRECKING CO., LTD.
837 View Street Phone 3336

A BARGAIN—1924 FORD COUPE, OVERhauled, good paint, new cushion covers, etc. This little car is mechanically right and the appearance and tires leave nothing to be desired. Complete with 1929 license, for only ... $225

We Are Now Wrecking 1923 Star, 1923 and 1924 Chevrolets and Other Late Model Cars. Come Early for Your Parts
W. FRANK CAMERON
Auto and Truck Wrecking
949-960 View Street Phone 1589

CHEVROLET SUPERIOR COUPE, GOOD shape, $175. 133 Ladysmith Street.

CHEV TOURING CAR, 1926 MODEL, good condition, mileage 16,000. Phone 1442L.

FOR SALE—1922 FORD TOURING, FIVE good tires, good side-curtains and top, 1929 license, runs good, $90. 1073 Bellywood Crescent, or phone 6797Y

FOR SALE (OWNER LEAVING FOR England)—Six-cylinder Dodge sedan, 1926 model; done less than 8,000 miles, excellent condition; $1,000. Baxter, R.M.D. 1, Duncan. Tel. 95R3

FOR SALE—OVERLAND 4-60, $60, EXcellent condition, 1929 license. Phone 7314.

FOR SALE BY OWNER, 1927 ESSEX two-door sedan, first-class condition, tires in good condition. $100 cash. Owner going to town. Box 4301, Colonist.

REAL TRUCKS. CAMERON MOTOR Co., local distributors. Corner View Vancouver. Phone 4633

FOR SALE—WILLYS-KNIGHT MODEL 64 coupe-sedan. A car with unique seating capacity, splendid paint, upholstery and tires, powered with an engine that will never wear out. Privately owned. Phone for demonstration, 2344X.

FOR SALE—1925 OVERLAND COUPE, good condition, $385 cash. Phone 8633L.

HUPMOBILE "8" SEDAN, NEW, ONLY done few hundred miles. Hupmobile 8 sedan, late model, low price. Either one a great buy. 931 View Street.

OWNER NEEDS MONEY, WILL SACRIfice 1928 Master "6" five-passenger Buick Sedan, in perfect condition. Must be seen and demonstrated to be appreciated, lots of extras, including shock absorbers, trunk and rack, spare tire, etc. Lowest Price, $900. Can be seen at Ror Simmons' Garage.

SATISFACTION AND SERVICE ASSURED

OUR GUARANTEE FOR 30 DAYS against defects, with free service, and a ten days' option if not satisfied, of applying your deposit on any other new or used car

TOURING car, fitted with new crankshaft, excellent tires, license included ... $75
1925 TOURING, completely reconditioned, finished in new lacquer ... $175
TUDOR SEDAN, equipped shock absorbers, bumper, new lacquer finish, five balloon tires ... $310
1926-27 COUPE, equipped with four-speed drive, completely reconditioned ... $425
ROADSTER, a real bargain at ... $98
1924 LIGHT DELIVERY, another good bus ... $135
1926 TRUCK, four-speed drive, 140-in wheelbase, reconditioned and guaranteed ... $425

LOOK THESE OVER
These Cars Below Have Been Turned in on New Model A Fords
1925 BUICK FORDOR, privately owned, in perfect condition ... $795
1926 STAR TOURING, completely reconditioned, guaranteed ... $425
1928 CHEVROLET ROADSTER, special ... $575
Terms Arranged Open Evenings
NATIONAL MOTOR CO., LTD.
819 Yates Street
VICTORIA'S BEST BUYS

A. W. CARTER, LTD.
NEW USED CAR DEPARTMENT
1044 FORT STREET

EVERY USED CAR turned over to this new department is bargain priced. We are astonished at the remarkable low prices Mr. Carter has approved on these cars. Our advice is follow the example of last week's purchasers and act quickly.

OLDSMOBILE COACH 1927, turned in on a larger car, was owned by a retired gentleman whose car is his hobby. Best in wonderful condition and the safest of safe buys. Remarkably good at ... $795

PONTIAC SEDAN, 1927. In excellent running order; taken good care of; a splendid economical car this week ... $775

ESSEX SUPER-SIX COACH, 1927 — The car of wonderful smoothness, economy and performance, combined with remarkable value. Two only, (used ones), to choose from, at ... $695

FORD TOURING, 1926—Here is some real good transportation at a gift price ... $235

Have Several Others at Prices from $40 Up
A. W. CARTER, LTD.
The Greater Hudson Essex the Challenger
Phone 960 1044 Fort St. Phone 961

OLDSMOBILE "6" TOURING. A wise aerial car, owner wants $400, make us an offer. 819 Yates Street.

SATISFACTION IS WHAT YOU WANT, AND JUST WHAT YOU GET WHEN YOU BUY AN H. A. DAVIE, LTD., USED CAR.

BUICK MASTER "6" SEDAN. A real automobile in beautiful condition. Fully equipped and covered by new car guarantee ... $1550

BUICK MASTER "6" SEDAN. Another good one. If ever a bargain was offered in a closed car, here it is. Fully guaranteed ... $765

Many Others
H. A. DAVIE, LTD.
McLaughlin-Buick Agency
G M C Trucks
900 Yates Street Phone 6900
Open Evenings

SERVICE CAR, WITH CRANE AND dolly, for sale. 1703 Blanshard.

65 AUTOMOBILES (Continued)

$200 DOWN—BUYS A 1928 ERSKINE four-door sedan. An extra special snap at ... $875

$250 DOWN—Buys a beautiful Packard "8" touring. A splendid car at only ... $800

$100 DOWN—Buys a real nice 4-cylinder 4-door sedan, 4-wheel brakes, etc. ... $425

$75 DOWN—Buys a beautiful Nash 6 sports touring. An absolute gift at ... $325

$35 DOWN—Buys a real good Ford touring, almost new tires ... $95

$100 DOWN—Buys a very good 1924 Star touring ... $300

SEE THE NEW OLDSMOBILE SEDAN AT ... $1495

MASTERS MOTOR CO., LTD.
915 Yates Street Phone 372

TAKE ADVANTAGE OF
BIG PRICE CUTS AT
THE BEGG SPRING SALE!

BEGG PRICES have been drastically reduced in effect a complete clearance. See a partial display of the thoroughly reconditioned, absolutely reliable used cars in the Begg lot at 836 Yates, near the Dominion Theatre. Every car priced at $300 or more is backed by the

BEGG
"CERTIFIED"
GUARANTEE

CHANDLER TOURING ... $125
1923 McLAUGHLIN TOURING ... $275
1924 CHEVROLET TOURING ... $275
1926 CHEVROLET TRUCK ... $375
1926 CHEVROLET COACH ... $550
1923 NASH TOURING ... $350
1926 NASH 4-D COUPE ... $1375
1923 DURANT TOURING ... $350
1925 FORD TOURING ... $275
1927 FORD TUDOR ... $475

BEGG MOTOR CO., LTD.
Authorized Dealers for Cadillac, La Salle, Nash and Chevrolet
Yates at Quadra Street
Open Evenings

PRIVATELY OWNED 1927 WHIPPET SIX four-door sedan for sale; run just 12,000 miles. Phone 7333X1, between 6 and 8 p.m.

TRAILER WITH BOX, GOOD CONDItion, suit campers or ranchers. Write owner, Box 231 Duncan, B.C.

JAMESON MOTORS, LTD.
CARS TO FIT YOUR PURSE

YOU WOULD LIKE TO OWN AN AUTOMOBILE TODAY. Price and terms need be no barrier to a realization of those ambitions with so many good reconditioned cars offered by Jameson Motors each day. Prices and terms will be found to fit every purse. Read our ads, select your car and make the trip you have always planned to make

JAMESON'S GUARANTEED CARS ARE ALWAYS BETTER
COMPARE OUR VALUES

1927 STUDEBAKER DICTATOR Custom Sedan, fully guaranteed like new. Snap for ... $1405

1927 STUDEBAKER COMMANDER Custom Sedan, world's champion car, fully guaranteed like new. A real snap for ... $1695

1927 STUDEBAKER DICTATOR Sport Roadster, fully guaranteed like new for only ... $1195

1924 STUDEBAKER SPECIAL SIX Touring, positively first class, and worth at least $750. Sale price ... $395

JAMESON MOTORS, LTD.
740 Broughton St.

"ASK ANY PLIMLEY USED CAR OWNER"
TODAY'S BEST BUY
SAVE — $$$$$$$$$$ — SAVE

PLIMLEY—
FORD FORDOR SEDAN, MODEL A 1928, with a total mileage of 3,400; this splendid little sedan is in new car condition, just nicely broken in. Interior and exterior finish as it left the factory. A big depreciation from new car list. TODAY'S BEST BUY ... $865

OTHER GOOD BUYS

PLIMLEY—
OAKLAND SEDAN, MODEL 60-60. An opportunity to buy a smooth-running powerful six-cylinder closed-in automobile, mechanically in very good condition, disc wheels, appearance very good. At a bargain price of ... $485

PLIMLEY—
CHEVROLET TOURING, 1928 MODEL. Well cared for by previous owner, original finish as new, snug-fitting side curtains, splendid tires and a quiet running motor ... $185

"MANY OTHERS"

Established 1893
THOMAS PLIMLEY, LIMITED
1010 YATES ST PHONE 697 / 1026 YATES ST PHONE 110
Open Evenings and Sundays
"IF YOU GET IT AT PLIMLEY'S IT'S ALL RIGHT"

EVE BROTHERS, LTD.
Fort Street

VERY SPECIAL BUY—A 6-45 PAIGE COACH, 1927. This car has been repainted an excellent job, new tires on the rear, upholstery as new and comes well recommended. Price ... $895

ONCE MORE we list below real good buys and it would be well to compare prices and cars before buying. All cars have been checked over in our shops and are fully guaranteed.

GRAHAM-PAIGE, 6-10, 1928, PRICE ... $1050
CHANDLER SEDAN, 1927, PRICE ... $825
FORD COUPE, 1925, PRICE ... $275
STAR TOURING, SPORTS, 1926, PRICE ... $475
ERSKINE COACH, 1928, PRICE ... $895
CHEVROLET LANDAU SEDAN, 1926, LATE. PRICE ... $675
PONTIAC LANDAU SEDAN, 1927, PRICE ... $800

EVE BROTHERS, LTD.
Phone 2552

1923 FORD SEDAN, four good tires, splendid mechanical condition ... $150
1926 JEWETT COACH, paint, tires and mechanical condition 100% ... $670
PACKARD SINGLE 8' TOURING, in splendid shape. High-grade transportation at ... $570

THE MOTOR HOUSE (Victoria), Ltd.
Cor. Yates and Vancouver Sts. Phone 443
Agents for DE SOTO - FARGO

SPECIAL PRICES IN USED CARS
1928 PONTIAC 2-door sedan ... $850
1927 PONTIAC 2-door sedan ... 795
1927 PONTIAC 4-door sedan ... 850
1927 PONTIAC 4-door sedan ... 825
1928 Graham-Paige 4-speed ... 1,350
Above cars have been reconditioned and are guaranteed.

McRAE MELDRAM MOTORS, LTD.
933 Yates Street
Oakland Phone 1661 Pontiac
Open Evenings

BUY HERE WITH CONFIDENCE
1923 FORD TUDOR SEDAN, Atwater Kent ignition, shocks, etc. ... $150
1926 FORD CANOPY DELIVERY. Just like new in every way ... $275
1923 FORD CANOPY DELIVERY. Repainted, in good condition ... $125
1920 DODGE BROS. TOURING. Reliable transportation ... $150
1923 DODGE BROS. COUPE. Disc wheels, many extras ... $400

A. B. HUMPHRIES MOTORS, LTD.
Phone 470 Open Evenings 400 Yates St.

$1,000 SAVED ON LOVELY NASH AMbassador sedan, has run less than 8,000 miles. Owner leaving for East. In perfect condition; every conceivable extra built in trunk, wire wheels, etc., looks like new car. Phone 7331Y for appointment.

65 AUTOMOBILES (Continued)

1926 STAR SEDAN, RUNS GOOD, GOOD tires and paint; snap, owner leaving town. Phone 5343R.

1926 CHEVROLET IMPERIAL LANDAU, run 4,000 miles. Box 3097, Colonist

1924 CHEVROLET SUPERIOR TOURING in good condition, spare tire, only $210. Cloverdale Garage. Phone 761.

1923 FORD TOURING, BOSCH IGNITION, 1929 licence paid, spare tire, in full running order, $80 cash. Sunday morning, 4532X

LOOK AT THIS BARGAIN!
1927 HUPMOBILE SEDAN. This sedan is in the best of condition for ... $1275
CONSOLIDATED MOTORS (VICTORIA), LIMITED
988 Yates Street Phone 990
Open Evenings, 6 Till 9 o'Clock

1924 FORD TOURING CAR, DUCO finish, privately owned; cheap for cash. 410 Belleville

$— — ESSEX FOUR-DOOR SEDAN, needs paint. 513 Superior St.

65B WANTED

USED CARS BOUGHT AND EXchanged. Masters Motor Co., Ltd.

WANTED—1928 SEDAN, CHEVROLET preferred, must be in good condition and cheap. Box 5381, Colonist.

69 BUSINESS OPPORTUNITIES

A BUSINESS WHICH ANY HEALTHY man can operate and which is giving a clear income of $300 per month, for sale at a reasonable price

FURNITURE AND TENANCY OF HOUSE containing four two-room suites and one single room, all rented, located in centre of business section and offered for ... $750

ONE OF THE BEST GROCERY BUSInesses on the outskirts of the city, doing a turnover of $1,500 to $2,000 monthly and showing a profit of about $300 a month. Price, including stock fixtures and delivery truck ... $2500

PEMBERTON & SON
625 Fort Street Phone 388

A REAL CHANCE FOR AN ENERGETIC man — An old-established plumbing, roofing and stove business for sale. Low rent. Owner retiring account of ill-health. For full particulars apply 1605 Gladstone Avenue

A BARGAIN — TWENTY ROOMS, FURnished, central, low rental, lease. Sickness; any reasonable offer (terms). Box 5410, Colonist

BARGAIN — ROOMING HOUSE, 23 rooms, always full, centre city. Price $4,700. No agents. Phone 1396

FOR SALE—EXCLUSIVE AND SUCCESSful home cake-making business; will teach buyer recipes. Box 5001, Colonist

A MONEY-MAKING OFFER
LARGE MODERN HOME. Can be made into four first-class apartments at very little cost, room for garages. Close to city and Beacon Hill Park. Do not fail to investigate this opportunity
$8500 TERMS
MEHAREY, ROE & CO., LTD.
634 Fort Street, Corner Broad, Victoria
Phone 3300

LITTLE WORK — FAIR INCOME
Quite a pleasant combination in very healthy surroundings
SEE THIS TEA HOUSE
It has wondrous possibilities
FIRST REALTY SERVICE
604 Fort Street Phones 6177, 5058R

SUMMER WATERFRONT
GOOD INCOME PRODUCER
THREE-QUARTER ACRE with 125 feet of waterfront and beach rights, on 6½-mile circle. New semi-bungalow of nine rooms, three cottages, tearoom, dance hall, store, tents, bathing boxes, rowboats, etc. Complete with furnishings and READY TO STEP INTO
Write or call for specifications
FIRST REALTY SERVICE
Exclusive Agents 604 Fort Street

INCOME-BEARING DOWNTOWN PROPERTY IS A SOUND INVESTMENT
YATES Street, Close In—Two 60-foot lots, with buildings thereon, showing good surplus after paying all fixed charges.
For price and further particulars see
MATTHEWSON-SPENCE
410-420 Central Bldg. Phone 8867

$30,000—FINE BUSINESS CORNER, with lot and building 60 x 120; well rented, revenue $3,600. Easy terms. Building in fine shape. Value will so so

$6000 — BUSINESS BLOCK, FORT Street, lot 30 x 120. Business well established. Terms very easy. Man and wife with a little cash can pay for property in few years out of business.

$4000 — 6-ROOM HOUSE, LATELY built, partly furnished, with extra large lot. Gorge Road, near Burnside. This property is honestly worth $7,000

All the Above Are the Best Buys in Victoria
THE GRIFFITH CO.
Phone 1461 or 1462

70 BOATS AND LAUNCHES

ARMSTRONG BROS.—MARINE WAYS, expert machinists. 134 Kingston Street. Phone 3064

BOATS, ROUND BOTTOM AND FLAT, and oars for sale, all sizes. Jones, Boatbuilder, 327 Fort Street.

FOR SALE—FIVE H.P. HEAVY DUTY Yale marine engine, cheap. Apply 268 Wolsley Avenue, Foul Bay

EVINRUDES WIN AT VANCOUVER
First, Second and Third Places
THE extra range of power built into these motors is yours for pleasure purposes. A full line of marine motors, including Ball Scott, Gray.
16-ft. Runabouts, Hydroplanes, 22-ft. Cruisers
THE MOTOR HOUSE (Victoria), Limited
Cor. Yates and Vancouver Sts. Phone 448
MARINE DEPARTMENT

MARINE ENGINE BUYERS
THE FAMOUS KERMATH MARINE ENGINES, 1 to 6 cylinders, 3 to 200-horsepower
JAMESON MOTORS, LTD.
Phone 2246 740 Broughton St.
Sole Distributors for Vancouver Island

USED JOHNSON MOTOR FOR SALE
In excellent running order
JOHNSON SEAHORSES, 1½ to 32-horsepower
WALTER ADAMS
817 Johnson Street Phone 6771

USED EVINRUDE ENGINES FOR SALE. Outboard engine repairs and parts. 1401 Government Street. Phone 6641.

16-FOOT WONDERCRAFT, 8 T, 10 KNOTS, 2 H.P. Palmer. J. Newman, Saanichton

71 BUSINESS DIRECTORY

AUTO RADIATORS AND FENDERS
AUTO RADIATOR, BODY AND FENDER Specialists. Workmanship that cannot be excelled.
BURGESS BROS.
1299 Quadra Street Phone 3367

BATHS
CRYSTAL GARDEN—SEA WATER BATHing, hot sea water and Turkish baths. Phone 3287

BRICK AND CEMENT
CHIMNEYS, MANTELS, BOILER WORK, remodel work. Hurmpel, 240 Cecelia Ave., Gorge

BUILDERS AND CARPENTERS
ANYTHING IN BUILDING OR REPAIRS. Phone 1792. Roofing a specialty. T. Thurber

To Out-of-Town Subscribers

Out-of-town subscribers who wish to answer advertisements in which only the telephone number of the advertiser is given may mail their replies to The Colonist, and The Colonist will communicate such replies to the advertiser.

71 BUSINESS DIRECTORY (Continued)

CARPET CLEANING
ISLAND WINDOW AND CARPET CLEANing Co., 917 Fort St. Phone 3018. W. H. Hughes, proprietor. Repairs, alterations, etc. Vacuums for rent.

EMBOSSED STATIONERY
PRIVATE STATIONERY, EMBOSSED IN any design or color. The Colonist Commercial Printing Dept. Phone 197

DRYGOODS—WHOLESALE
WHOLESALE DRYGOODS — TURNER, Beeton & Co., Ltd., wholesale drygoods, importers and manufacturers. Men's furnishings, tents, "Big Horn" Brand Shirts, Overalls. Mail orders attended to.

EXPRESS AND TEAMING
JOSEPH HEANEY, LTD., 1205 WHARF Street and 460 Superior Street, phones 171 and 734. Safe and machinery moving a specialty

EMPLOYMENT OFFICE
WING ON CHINESE EMPLOYMENT Office, 874 Johnson Street.

HATS
VICTORIA HAT FACTORY — HATS OF all kinds cleaned and reblocked by experts. 1317 Broad Street.

FURNITURE MOVING
ABOUT FURNITURE MOVING, PACKing, shipping or storage, see Jeeves & Lamb Transfer Co. Forwarders and distributors. Our rates on freight to Eastern points. Office Phone, 1667. 737 Pandora Avenue

LITHOGRAPHING
LITHOGRAPHING — LITHOGRAPHING, engraving and embossing. Nothing too large and nothing too small. Your stationery is your advance agent. Our work is unequaled west of Toronto. The Colonist Printing & Publishing Co., Ltd.

ORGANIZATIONS
BRITANNIA BRANCH, CANADIAN Legion B.E.S.L., general meeting, first Tuesday every month

CLUBS GENERAL MEETING, THIRD Thursday, 8:00 p.m., Army and Navy Veterans.

GENERAL MEETING, VETERANS OF France, second Thursday, 8:00 p.m., every month

PRINTING
WHY SEND YOUR PRINTING ORDERS East, when you can get them done better, quicker, and at the same price at The Colonist Printing Department?

PLUMBING
DAVID RANDALL, PLUMBING CONtractor. Good work. Reasonable prices. 2810 Shakespeare Street. Phone 6683. Estimates free.

PLASTERING
J. ALLEN, PLASTERER — ESTIMATES given on plain or ornamental plastering, several work, repairing, etc. Phone 4704. 3360 Beach Drive

STENOGRAPHERS
ETHEL SEYMOUR, 207 CAMPBELL Building, Douglas Street. Phone 3901. Authors' manuscript, law and general. Strictly confidential.

E. O'ROURKE, 315 BELMONT BLDG. Phone 6560. Legal, general

TYPEWRITERS
TYPEWRITERS FOR RENTAL
STUDENTS may rent typewriters from us at these special rates: One month, $3; four months, $10. FREE INSTRUCTION BOOKS increase your efficiency by taking advantage of this offer. No charge for delivery.
REMINGTON TYPEWRITERS, LTD.
1006 Broad Street Phone 6833

WOOD
COOPERAGE FUEL WOOD PHONE 3172. Block wood, per load, $3.50 per cord, $4.75. Mixer wood, per load, $3.50, per cord, $4.75. Bindling, per load, $3, per cord, $4. Fir bark, per load, $2.00, per cord, $3. Phone 6282R after 7 p.m. All wood is inside fir

SHAWNIGAN LAKE FIR, STOVE lengths, half cord $3.50, one cord $4.75; two cords, $9. Bindling, $3 half cord. We have sole agency for this wood. Phone 163

UP - ISLAND MILLWOOD — RODGER Wood Co. Phone 2064, night 6510L.

$4 PER CORD—BEST QUALITY FIR millwood, dry, $5, stove lengths. Phone 1731L. A. Vowles.

$7.50 PER CORD. BEST CORDWOOD stove lengths, no knots. Phone 1053 or Colquitz 74. Sibbald Bros.

WINDOW CLEANERS
CALL THE ISLAND WINDOW AND CARPET CLEANING CO., 917 Fort Street. Phone 3018. Hardwood floors waxed and polished by electric machine. W. H. Hughes, Proprietor

72 PROFESSIONAL DIRECTORY

BARRISTERS
FOOT & MANZER
Barristers, Solicitors, Notaries, Etc. Members of Manitoba, Alberta and British Columbia Bars. Phone 216. Bank of Nova Scotia Bldg., Victoria, B.C.

NURSING HOME
THE WOODS NURSING HOME, 706 Cook, corner Richardson. Phone 3443

OSTEOPATHIC PHYSICIAN
DR. VERNON B. TAYLOR, REGISTERED and licensed. 403-4-5 Pemberton Bldg. Phone 3884

78 HOUSES FOR SALE

GORGE—HIGH LOCATION — 5-ROOM modern bungalow, on 50 x 200. Adjoining lot can be purchased if desired. Owner, $2,700. Phone 5386L1

MODERN BUNGALOW, FIVE ROOMS, beamed ceilings, panelled, book and china cabinets, Dutch kitchen, paved street, south of Jubilee Hospital. Phone 6363L.

NICE SIX-ROOM BUNGALOW, LARGE rooms, good garden, garage on lane. Apply owner, 1122 Chapman Street

6 ROOMED HOUSE ON PAVED STREET, thoroughly modern. Nice bathroom, extra toilet and tubs, hot water heating, full-sized basement and garage; also compact four-roomed cottage with bathroom and garage, two full-sized lots. This property can be bought cheap from owner, terms. Phone 5718R1

5-ROOM MODERN HOUSE, WITH BATHroom, lot 50 x 173, fruit trees, double garage, close to bus and car. Burnside Road. $10 taxes, clear title, for sale, reasonable terms. Apply owner, J. Currie, 558 Johnson Street, phone 3971

78A AGENTS' OFFERINGS

GULF ISLAND FOR SALE
A LOVELY LITTLE ISLAND OFF SIDNEY, containing from five to six acres, nicely treed. Has small bay, with shell and sandy beach. 32-foot well, with plenty of good water.
PRICE FOR QUICK SALE, $1,300 CASH
What can be more delightful than to own an island where you can spend your Summer vacation and have a place to visit the year around. If you are fortunate enough to be the owner of a cruiser
SWINERTON & MUSGRAVE, LTD.
640 Fort Street

BEAUTIFUL WATERFRONT HOME FOR sale. Seven rooms, fully modern. Superb view of the sea and mountains. See us for full particulars. Swinerton & Musgrave, Ltd., 640 Fort Street.

78 HOUSES FOR SALE (Continued)

NORTH QUADRA DISTRICT
AN ATTRACTIVE four-roomed cottage in this favorite locality, on lot 50 by 100, all beautiful black loam which will grow anything. Large sitting-room with open fireplace, one good-sized bedroom and one smaller one, bright convenient kitchen, washroom and woodshed. Several fruit trees, bearing. Garage. Cook stove, linen, blinds, etc., are included at the snap price of $3,100
ROBERT GRUBB & CO.
1112 Government Street, Victoria, B.C.

OWNER LEAVING TOWN
AN ABSOLUTE SACRIFICE. A modern five-room stucco home, well located in high part of Fairfield, garage, hot water heating, two fireplaces. Rock-bottom price
$4000
MEHAREY, ROE & CO., LTD.
634 Fort St., Cor. Broad Phone 3300

A STUCCO BUNGALOW OF CHARM — Four rooms, bath, garage, furnace and full cement basement, on a large lot overlooking Gorge water, just within city limits. You'll agree with us that the price of $3,300 is very reasonable. So see it today and let us have your opinion. First Realty Service, 604 Fort Street, phones 6177 and 5058R

"LOGS"
BUNGALOW, south of Oak Bay Avenue, on good street, close to sea and car line. The neighboring houses are valued at $15,000 to $30,000. Entrance hall, large drawing-room, open fireplace, bookcases, sunroom leading off; bright dining-room, two large bedrooms, three-piece bathroom; clean, bright kitchen, electric stove and hot water heater, every modern built-in feature. The interior of this house is finished in new California finish. Cement basement, HOT WATER HEATING. Beautiful flower and rose garden. This home, all ready to step into, can be bought with the furniture if so desired. Price $6,300. Listing No. 438.
B.C. BOND CORPORATION, LTD.
1300 Government Street

SAANICH
CHARMING FURNISHED HOME, BEAUTIFUL GROUNDS. TWO LOTS, LAID OUT MOST TASTEFULLY IN LAWN, ORNAMENTAL TREES AND SHRUBBERIES, LILY POND, 30 BEARING FRUITS, small fruits. Garage. Chicken house. TAXES UNDER $20. WELL-BUILT BUNGALOW of four rooms, modern bathroom and pantry, open fireplace and basement. About one mile from street car; five minutes from school, bus, stores, etc. Mortgage of $1,300 can be assumed.
REDUCED PRICE $2550

TWO PICKED SAANICH HOUSES, CHEAP
TWO MODERN BUNGALOWS of four and five rooms, respectively, in Saanich, with quarter-acre lots, $1,300 and ... $1300
($350 DOWN AND MONTHLY TERMS)
PEMBERTON & SON
625 Fort Street Phone 388

OAK BAY
COWICHAN AVENUE. GOOD FOUR-roomed cottage, fully modern, full-size basement, with two nice lots. For quick sale price reduced to ... $1900
(Terms If Necessary)
CITY BROKERAGE
714 View Street Phone 915

FOR SALE—OAK BAY STUCCO BUNgalow, facing south over park, near sea and car, two lots, 100 x 120. Three large bedrooms, sunroom, large dining-room, drawing-room, open fireplaces, large kitchen, radiators each room, two three-piece bathrooms, double garage, fine sheds, nice garden, fruit trees, shrubs. Apply owner, 2404 Windsor Road

FOR SALE—A FIVE-ROOMED AND A six-roomed new California stucco bungalows. If you are looking for something different and most up-to-date in a home you will be interested in these. They are located on the high part of Quadra Street. Walter B. Scrymgeour, 3118 Quadra Street. Phone 7040L

SUMMER COTTAGE FOR SALE
FOUR MILES FROM CITY HALL—Just off Island Highway and overlooking Esquimalt Harbor. Charming new Summer cottage, water and electric light. $100 cash, balance on terms.
$850
WISE & CO., LTD.
Phone 3041 109 Pemberton Bldg

THIS IS A BARGAIN
FOUR-ROOM MODERN COTTAGE, close to Oaklands School, splendid condition, new plumbing and newly painted. WHY RENT when you can buy this modern cottage for $1,300, with only a small cash payment down and balance as rent. You will need to hurry
ROSEVEAR & GORDON
Phone 5900 810 Union Bldg

HUGH ALLAN, LIMITED
Phone 6706

ROYAL OAK
Fifteen Minutes From City
FOUR LOTS. THREE-ROOMED HOUSE. City water and phone light available. Cleared, has been garden, but neglected. Barn
$1000 TERMS

GOOD 7-ROOM HOUSE, 4 BEDROOMS, lawn, garage, near Central School, owner leaving, special price $1,900, terms. Five-room modern, excellent condition, lawn, garden, large lot, near Parliament Buildings, this attractive home, $2,500. Robert Marshall Co., phone 2470, Bank of Nova Scotia Building

OAK BAY
IF YOU HAVE BEEN LOOKING FOR A nice new 6-room bungalow, in Oak Bay, near the sea, I can show you one that will please you. Hardwood floors, garage is part of house, workmanlike construction. Every detail that experience has proven desirable is here. The lot is large (70 x 160) and the soil will tempt the flowers to grow. Price ... $6500
J. G. BRIDGMAN
Notary Public
604 Broughton Street Established 1858

LOOK AT THIS
BARGAIN ON VANCOUVER STREET
LOT 60 x 120, only 100 feet off Fort and 60 feet off View
NOTHING WRONG WITH THIS LOCATION
Two homes on property now rent at $24 a month
PRICE $3,000. TERMS
CAN YOU BEAT IT?
JAMES DOWKER, 300 Pemberton Bldg

HOUSES BUILT ON INSTALMENT plan. Modern homes for sale on easy terms. D. B. Hale, contractor. Fort and Stadacona Phone 1140

A LOVELY HOME
IN THE UPLANDS—HALF ACRE NICE garden and lovely surroundings. A great sacrifice for $12,000. Let us take you out to see this beautiful place
INSURE AND BE SURE
Agents for Fire, Auto, Casualty—Bonded Companies
We Help to Finance Your New Home
W. G. WALLACE & J. W. ARCHER
1220 Broad Street Phone 2140

NO EXCUSE FOR RENTING
NEW THREE-ROOMED COTTAGE AND lot, view of water, with Summer atmosphere; close in. Yours for (on terms) ... $850
FOUR LOTS AND A THREE-ROOMED house, in a good district. Something you can make money on. Yours for ... $1000
YET ANOTHER BARGAIN. FIVE rooms, with large lot, on the outskirts of town. Only ... $1350
Terms to Suit
MEHAREY, ROE & CO., LTD.
634 Fort St., Cor. Broad Phone 3300

78 HOUSES FOR SALE (Continued)

IN THE BELMONT AVENUE DISTRICT
A SUBSTANTIALLY-BUILT SIX-ROOM BUNGALOW, hot water heated, special built-in effects. Very nice "Dinet" with solid oak table, upholstered seats and large buffet—a very attractive feature, something new and desirable. Two bedrooms and one room that could be used as such. Enclosed back porch with toilet. Full cement basement and garage. Very nice lot. Price, including electric range, only ... $4800

A GENTLEMAN'S HOME IN THE COUNTRY, ON PAVED HIGHWAY
A SEVEN-ROOM DWELLING, containing all city conveniences, very pleasantly situated upon approximately 1½ acres, nicely treed with oaks. Close to a golf links. Garage, outhouses, etc. Price, on terms ... $6000

GORGE DISTRICT
FIVE-ROOM BUNGALOW, very well constructed and arranged, all conveniences, and stands upon two lots. Open fireplace, basement, furnace, etc. Taxes are light. Price ... $2750

A VERY EXCELLENT OAK BAY HOME
THIS MODERN DWELLING is situated on one of the nicest parts of Oak Bay. The bungalow is of six rooms and of the latest design, well constructed and stucco finished. There are two open fireplaces, built-in effects, large veranda, full-sized basement, hot air furnace and garage. Cement walks. The lot is 50.50 x 120 and laid out in lawns, flower beds, etc. Price, on terms, only ... $5750
B.C. LAND & INVESTMENT AGENCY, LTD.
922 Government St. Phone 6100

JAMES BAY—OWNER, LEAVING CITY, will sell 5-room house, in splendid condition, for $1,800; or $2,200 with furniture. F. M. Bussell, 112 Pemberton Bldg

FAIRFIELD DISTRICT
JUST OFF LINDEN AVENUE AND ROCKLAND AVENUE. Private boarding house proposition. Reduced from $8,000 to $6,100 cash, or $7,000, on terms. Large reception-room, dining-room, kitchen and five bedrooms, three open fireplaces. A very desirable location and close in.

JUST OFF QUADRA STREET, CLOSE IN. Semi-furnished $10,000 property for $6,600. Excellent value. $2,000 cash down and balance of $4,000 subject to three years' mortgage at 6%. This eight-roomed residence was specially built by day labor, which cost the owner $10,000. To appreciate this residence you should inspect it. Further details given at the office.
Exclusive Agents
B. G. DALBY & CO., LTD.
634 View Street, Opposite Spencer's

FAIRFIELD
Magnificent Sea and Mountain Views
MODERN SEVEN-ROOMED STUCCO home, large sitting-room, with hardwood floors and open fireplace, large sunroom, fine dining-room, with hardwood doors, kitchen, with all necessary built-in features, electric range, breakfast nook, three large and one small bedroom, three-piece bathroom and separate shower upstairs, two-piece bathroom downstairs. There is a ballroom in basement, with edge grain fir floors and open fireplace, servant's room, Oil-o-Matic hot-water heating, double garage. Price (on terms) ... $16,000
PEMBERTON & SON
625 Fort Street Phone 388

OAK BAY RESIDENCE SACRIFICED—Near Oak Bay Hotel and sea. Modern eight-roomed house; four bedrooms, living-room with fireplace, cement basement, furnace. Large lot to lane. Garage. In fine condition. Only $5,000. Bagshawe & Co., Sayward Bldg

SUBURBAN HOME
PRETTY SEMI-BUNGALOW CONTAINing living-room, kitchen, three-piece bathroom and three bedrooms, cement basement and furnace, garage. All bright and warm and in fine condition. Large lot. Inside three-mile circle. Low taxes. Price ... $3500
(Terms can be arranged)

NEAR HIGH SCHOOL
GOOD FAMILY HOME OF SIX ROOMS and bathroom. Large lot and garage. Very central location, close to all schools. Price (on very easy terms) ... $1900
ALFRED CARMICHAEL & CO.
1010 Broad Street Phone 5900
Real Estate—Insurance—Money to Loan

SIX-ROOMED HOUSE, CLOSE IN—$2,100, on terms, $500 cash, balance monthly. Living-room, open fireplace, dining-room, kitchen, three-piece bathroom, one bedroom on first floor, two large bedrooms upstairs. Concrete basement, furnace, garage.
FOUR ROOMS, new stucco, all modern, on terms, $3,500
T. B. MONK & CO.
616 View Street, Room 11, Arcade Block

HEISTERMAN, FORMAN & CO.
Phone 55 606 View

$3300
SIX-ROOM BUNGALOW NEAR CENTRAL PARK
MORTGAGEE SALE
THIS PROPERTY is in first-class condition, having just been painted and renovated. Six good-sized rooms, conveniently planned, with double living and dining-rooms, open fireplace, built-in buffet, good-sized kitchen, three bedrooms and bathroom, full basement, pipeless furnace. An excellent buy for the money. Close in and near Central Park and school. To be sold on rental terms, with very small down payment, the balance monthly with reasonable rate of interest

$2500
ANOTHER MORTGAGE SALE
THIS IS A GOOD SIX ROOMED HOUSE in first-class condition inside, double living and dining-room, with pass pantry to kitchen, all modern conveniences, including cement basement, furnace, etc. With a little money spent on exterior this house would be worth $3,500. Ask about terms

$2500
FOUL BAY DISTRICT
MODERN TEN-ROOMED HOUSE on concrete foundation, cement basement, pipeless furnace, wired for electric range, living-room, dining-room, kitchen and two bedrooms downstairs, four bedrooms up, three-piece bathroom, garage, cement runway

SEVEN ROOMS—OAK BAY
$3600
THIS IS A REAL BARGAIN IN A family home, situated in one of Oak Bay's best residential districts and fully modern in every way. A good-sized entrance hall, living-room with open fireplace, dining-room with built-in features, kitchen and pantry, four large bright and airy bedrooms upstairs, also an exceptionally large sleeping-porch, a full sized cement basement, with furnace and laundry tubs. The lot is a good size and has been well looked after, lawn, garden and fruit. Reasonable terms

FIVE-ROOMED BUNGALOW
$3200
CENTRAL LOCATION AND MODERN in perfect condition, living-room, dining-room and kitchen, two bedrooms, full sized cement basement, furnace and laundry tubs, and is cheap at $3,200, on terms
GILLESPIE, HART & TODD, LTD.

CITY HOME IN THE COUNTRY
6-ROOM SEMI-BUNGALOW, with full plumbing, large open fireplace, 2½ acres cleared land, chicken house for 400 birds, fruit trees. On main road, half hour by motor. Price $3,300
CROSS & CO.
Belmont House Opposite P.O.

78 HOUSES FOR SALE (Continued)

WATERFRONTAGE
1¼ ACRES, beautifully treed, and with 100 feet of sandy beach, together with a well-built new cottage of three rooms, bath and city water. Price $1,800, which includes some furniture

OAK BAY
CHARMING SIX-ROOM SEMI-BUNGALOW, containing 3 bedrooms. The sitting and dining-room have both open fireplaces. The house is of very artistic design, with casement windows, and is situate among beautiful oak trees in a quiet and select locality, not too far from beach and car line. The property is in first-class order, with attractive garden, and the taxes are only $38. Price, on terms ... $4350
BRETT & KER, LTD.
Real Estate, Insurance and Financial Agents
1209 Government St. Phone 183

UPLANDS
TWENTY thousand dollars invested in this house three years ago
Owner, for a quick sale, has instructed us to sell it for
TERMS $13,750 TERMS
A. W. JONES, LIMITED
Established 1883
1002 Broad Street Phone 100

NEW STUCCO BUNGALOWS
WE HAVE SEVERAL BUNGALOWS of from four to six rooms, in different parts of the city and Oak Bay. The prices range from $3,350 to $6,300. Many others, from one to two acres old, at prices that could not be duplicated today.
J. A. WALKER & CO., LTD.
1100 Government St. Phone 1466

SEE THIS FAIRFIELD HOME
WE are offering for quick sale one of Fairfield's choice homes. This home is close to car, on one of our best streets, and contains a spacious living-room with open fireplace, large dining-room with built-in buffet, nice bright kitchen, 3 large bedrooms. FULL CEMENT BASEMENT with HOT WATER HEAT, laundry trays, etc., and garage. Has nice garden, with trees and flowering shrubs, for the sum of
EASY $4250 TERMS
VICTORIA REALTY & BUILDING, LTD.
610 View St. Phones 2036, 5160

$13,000—A DEATH IN OWNER'S family causes us to offer an exceptionally well-constructed colonial type stucco residence, situate near the sea in the restricted district of Uplands, with grounds of over half an acre.

Entering the hall, with its cloak-room and lavatory, one finds a spacious oak-floored living-room with handsome electric grate, panelled oak-floored dining-room with fireplace, buffet and china closet, kitchen with pantry, larder and breakfast nook. Upstairs one finds a large, sunny bedroom, with dressing-room containing built-in drawers, a fine balcony, two other bedrooms with closets, a bathroom with tiled floor and a linen closet.

The basement has solid concrete walls and floor, a large concrete grail and furnace. There is a large garage attached to the house.

Negotiations private; no telephone inquiries answered.

THE ROYAL TRUST COMPANY
Real Estate Department
Belmont House Victoria

4-ROOM COTTAGE, CITY WATER AND light, and quarter-acre lot of good soil, chicken houses. Situated just outside the city. Price $750, on terms. J. N. Bulland, 208 Pemberton Blk

$2300—QUADRA STREET DISTRICT. This is the best buy in a modern five-room bungalow, close in, that we know of. Somebody is going to pick up a bargain. Half cash.

$2600—NEW STUCCO, Willows section. Four rooms. Large lot, fine garden. Garage. Easy terms.

$3000—OAK BAY. New stucco, south of the Avenue. This is a charming little place of five rooms, just right for the newly-weds or an elderly couple. Reasonable terms

$3750—OAK BAY. Another new stucco with dining alcove, large living-room, best of plumbing, cement basement, furnace. Easy terms.

ANDREWS REALTY
704 Canada Mortgage Bldg Phone 2730

"WE SPECIALIZE IN HOMES"

$600—BUNGALOW, four rooms, partly furnished. City water, electric light, plumbing. Walking distance. Taxes $44

$3150 — BUNGALOW, six rooms. Special bargain, with view of Gorge waters. Large living-room, open arch to dining-room with open fireplace, with large kitchen which has all built-in cabinets, three lovely bedrooms, cement basement, furnace

$3800—NORTH QUADRA. Five-room semi-bungalow in this high-class residential district. Convenient plan. Situated with southerly aspect on two high lots, all in nice garden, nicely treed and with full-bearing orchard. Intending purchasers should view this property at once.

$850—NEAR OCEAN BEACH. Cottage on high lot, nicely treed. Electric light, city water. $100 cash, balance $15 month.

"GET A HOME AND GET AHEAD"
B. B. BEATH
630 Yates Street Phone 874

$2800—FOR THIS LOVELY SIX-room bungalow, with cement basement, furnace and garage, large lot in the very best condition inside and out. It is a home you can be proud of. Reasonable terms

$3000 — SIX-ROOM BUNGALOW with hardwood floors in hall, living-room and dining-room, fireplace, cement basement, furnace, close car and school in nice district, on terms

W. J. GILLILAND & CO.
1308 Douglas Street Phone 5033

$600—BUYS GOOD THREE-ROOM HOUSE at Maribeld, new plumbing, light and phone available, two lots, garage. ACT QUICKLY

SUMMER COTTAGE partly furnished ... $600

SPLENDID BUILDING LOT, 60 x 100, close to Richmond Road. Owner will exchange for good car

F. N. FRANCIS & CO.
604 Fort Street Phone 1819

CHOICE AND FASHIONABLE
WE HAVE AN EXTENSIVE LIST OF GOOD HOMES IN THE MOST SELECT DISTRICTS

$12,500 ADJACENT TO CRAIGDARROCH. Most attractive residence, of stucco construction. Strictly modern and in a choice location. Containing eight well planned rooms, all floors downstairs are solid hardwood. French glass doors between living-room, dining-room and sunroom, three open fireplaces, hot water heating. Servants' quarters with bath and toilet. Cloak room with wash basin and lavatory. Contained in approximately one-half acre of beautiful grounds, lawn, flowers and shrubs, studded with grand old oaks. Teahouse, garage and small greenhouse

For further particulars and appointment to view apply
P. R. BROWN & SONS, LTD.
1112 Broad Street Phone 1076

78 HOUSES FOR SALE (Continued)

PEMBERTON & SON
Established 1887
WE WRITE ALL CLASSES OF INSURANCE

OAK BAY
VERY PRETTY FIVE-ROOMED BUNGALOW, with cement basement and full lot, with the best of black garden soil. We can deliver this bungalow, on easy terms, for ... $2100

BANK STREET—Attractive six-roomed dwelling, reduced from $4,500 for quick sale to ... $3000

HOWE STREET, one block from sea, eight-roomed house, four bedrooms and bathroom upstairs, sitting-room with open fireplace, dining-room, den and kitchen downstairs. Full basement, with hot air furnace, garage. Lot 50 x 100. Terms ... $4300

FIVE-ROOMED BUNGALOW, with two rooms finished in attic, lot 115 x 100, exceptionally good soil; moderate taxes, near Jubilee Hospital, and price is only (terms) ... $3000

FIVE-ROOMED BUNGALOW on Foul Bay Road, an attractive, well-planned dwelling, offered to close out an estate, at ... $2300

WATERFRONT SPECIAL — Superior eight-roomed house, with hot water heat. Large lot, fronting Selkirk water, boat landing, garage, etc. A really fine home, in delightful surroundings, at the extremely low price of ... $5000

FURNISHED FIVE-ROOM MODERN bungalow and garage. Standing in beautifully treed grounds, 100 ft. by 100 ft., nice lawns and flower garden, with rockeries, etc. On one of Fairfield's best streets. Terms ... $4200

PEMBERTON & SON
625 Fort Street Phone 388

5-ROOM STUCCO AND BRICK cottage, Oak Bay, close to water. Good lot (on terms) ... $3,500
Four-room bungalow, Oak Bay, good lot, basement, garage ... $3,000
Four-room new stucco, all modern, Fairfield ... $3,500
$500 Cash, balance on terms—Five-room house, close in, all modern ... $6,100
T. B. MONK 616 VIEW STREET

$1275—ABOUT $300 DOWN. VERY attractive, cozy four-roomed bungalow, three-piece bathroom. New roof and newly painted. Lot 50 x 155, in heavy bearing fruit trees, magnificent lawn; good sites. ½-mile circle.

$1800—TERMS. Five-roomed bungalow, basement, three-piece bathroom. Big lot, ten heavy bearing fruit trees. Near Shelbourne bus. New roof, newly painted, etc.

PATTERSON REALTY, 605 YATES

79 WANTED TO BUY—HOUSES

PURCHASER WILL BUY FIVE-ROOM stucco bungalow, with garage, must be snap, will pay $4,000 to $4,500 cash. No agents. Box 6032, Colonist

WANTED, ESQUIMALT OR VICTORIA West—Four-roomed bungalow, in good condition, modern bathroom. Garage not necessary. About $1,600. Box 4221, Colonist.

WANTED — SMALL 5 OR 6-ROOMED house, outside city, modern if possible, about $1,000 or $1,250. Box 5768, Colonist.

WANTED — WATERFRONT COTTAGE, Cordova Bay or Deep Cove, under $3,500. Box 5797, Colonist.

80 PROPERTY FOR SALE

AN IDEAL LOT, 118 BY 100, $500. BOX 5853, Colonist.

BRING ME A CHEQUE FOR $750 AND take my view lot next corner of Highland Drive and Crescent Road. It is an excellent building site, 60 x 120 and is ridiculously cheap. First Realty Service, 604 Fort Street, phones 6177 and 5058R.

BEAUTIFUL BUILDING SITE, 3 LOTS, facing west, North Quadra, $600. Phone 6060Y1.

CORDOVA BAY WATERFRONT LOT FOR $250, terms. Less for all cash. Phone 5704

FOR SALE—6 FINE LOTS ON BOSN Street, one block from the sea; good building sites. Going cheap. Apply Box 5907, Colonist.

FOR SALE — GOOD BUILDING LOT, Cadboro Bay Road, 60 x 120. Box 5628, Colonist.

PROPERTY FOR SALE
NEARLY THREE-QUARTER ACRE LOT amid finest homes in the Uplands, at $1,000 below Company price. Nicely treed corner of Oliver Street, $650. Sixty feet on Fort Street, between Blanshard and Quadra, $6,750. Terms arranged. Alder & Sons, Limited, 610 Central Building

NICE BUILDING LOT, 1250 FERNWOOD district. Apply phone 6078R.

OAK BAY, IDEAL BUILDING LOT, ON Roslyn Road, between Windsor and McNeill, $600 cash. Phone owner, 7096L.

LAMPSON STREET
FINE BUILDING LOT, 0.6 ACRE
ONLY $750
SITUATED on high part, prettily treed with oaks. An ideal homesite
DOUGLAS, MACKAY & CO., LTD.
Phone 617 1514 Broad St.

711 Fort Street Phone 6706
HUGH ALLAN, LTD.

$2000 — CORNER LOT ON Marine Drive. Strongly recommended.

$1800—TWO SEAFRONTAGE LOTS (total 100 feet), at Brentwood, with boathouse. An exceptional opportunity.

80B CITY PROPERTY

AN EXCELLENT LOT, 60 X 100, CLOSE in, Fairfield. Phone 7496R

80C OAK BAY

FINE VIEW LOT, BEACH DRIVE. Phone 7573Y1

LOT 6, BLOCK 3, SECTION 66, MONTEREY Avenue. Box 183, Port Angeles, Wash.

82 ACREAGE FOR SALE

A VERY GOOD 14-ACRE FARM, VERY suitable for lease, also 6-roomed home, in the celebrated Gordon Head district, for $7,000. See us at once. Wallace & Archer, phone 1740

AN ATTRACTIVE PROPERTY, CONsisting of twelve acres, eight in pasture. Five-roomed well built house, good garden and fruit trees of all kinds, small fruit. Two chicken houses and other outbuildings. Centrally situated. Price $6,600
O. WALLICH
Real Estate and Insurance Agent
Cowichan Station E. & N. Rly.

ALBERT HEAD SEAFRONT, 8½ ACRES, $600. Trade for small car. Ellison, 3658R.

CHICKEN RANCH BARGAIN
FOUR ACRES, WITH BUILDINGS FOR 1,000 birds. Three-room cottage. This property is situated less than six miles out, at Iberia. Price ... $1250
JOHN GREENWOOD
1003 Douglas St. Phone 2784

FOR SALE BY OWNER—TWO OF THE finest unspoiled building sites in the North Quadra district, each of approximately 5½ acres, on rock; city water, light and phone, beautifully treed with oaks. Priced for quick sale at $3,150 and $3,350. Terms if desired. Phone 3408L1

HERE IS A BARGAIN—FIVE ACRES good land half cleared and cultivated. Good five-roomed bungalow, city water, light and phone available, good water supply. New chicken houses for 900 birds, barn for three head, brooder house, sheds. One grade cow, 125 hens, full laying. Only $3,000. Bagshawe & Co.

ACREAGE FOR SALE
(Continued)

PEMBERTON & SON
Established 1887

WE WRITE ALL CLASSES OF INSURANCE, INCLUDING LIFE

LARGEST AVAILABLE LIST OF FARMS AND COUNTRY PROPERTY FROM WHICH TO MAKE YOUR CHOICE

SAANICH BARGAINS
ACREAGE, FARMS AND HOMES

$7,000 PROFIT IN ONE YEAR
OWNER OF A CHICKEN RANCH AND store cleared that amount in last twelve months. He has decided to retire this Spring and has reduced his price to the extraordinarily low figure of $6500

A RARE BEAUTY SPOT—SECLUDED WATERFRONT
AT DEEP COVE—Natural lawn at this time of year and beautifully treed. Water has been easily obtainable on all sides. Annual taxes, $13. $1,000 down, 15 months terms $2000

VERY CHOICE COUNTRY HOME MOUNT TOLMIE
ABOUT 1½ ACRES OF BEAUTIFUL GROUNDS, TENNIS LAWN and Summer house, GARDEN A MASS OF BLOOM. 76 MIXED FRUIT TREES. SEVEN-ROOMED HOUSE, open fireplace and cellar. Barn, chicken houses, outbuildings. MODERN BATHROOM. Street car close, has past door. For immediate quick sale this property reduced from $7,500 to $4750
(Terms could be arranged.)

HOUSE BURNT—LAND FOR SALE CHEAP
5 ACRES, 4 CULTIVATED; GOOD WELL, about 1½ miles from school, stores, etc., electric light few hundred yards, chicken house, 150 birds, brooder house, garage. Very prettily situated amongst cedars $2300

WATERFRONT COTTAGES, up from $1650

A REAL BARGAIN HERE
MODERN COUNTRY HOME, CHICKENS AND FRUIT
2½ ACRES, cultivated and fenced. Well-built, plastered bungalow, sitting-room, open fireplace, dining-room, kitchenette, two bedrooms with good closets, and three-piece bathroom downstairs. Unfinished attic. Garage. Chicken house for 800 birds. Unfailing water supply. Taxes about $17 per annum. Half acre under strawberries, balance under root crop, a dozen bearing fruit trees, logans, loganberries, etc. Within a mile of stores, church, P.O., etc., twenty minutes' car run on paved road.
Terms $4500

PEMBERTON & SON
Fort Street Phone 898

HERE IS YOUR OPPORTUNITY—32 acres, Strawberry Vale. About two acres cleared, all wire fenced. Three-roomed house, barn and sheds. 2½ miles out. Only $1,500, open to offer or exchange. Bagshawe & Co.

AN AWFULLY NICE LITTLE PLACE

JUST AN ACRE, with neatly trimmed hedges, tennis lawn and garden. Lots of fruit trees and small fruits of all sorts. Good poultry houses and runs.

FOUR-ROOMED COTTAGE with city light, open fire, pantry and three-piece bathroom

PRICE $2750 ONLY

ROBERT S. DAY & SON, LTD.
1124 Broad Street

4½ ACRES, GOOD SOIL, FOUR-ROOMED house. On good road, close to sea. $3,500.
SPARLING
At Deep Cove Tel. Sidney 102Y

4) 1-3 ACRES GOOD LAND, NORTH Quadra district. Five-room cottage, chicken house for 600 birds. $3,200. $530 cash, balance easy terms. Phone 3341R1

84 ACREAGE TO RENT

GOOD PASTURE FOR RENT. W. J. Quick, Royal Oak

85 FARMS FOR SALE

IMMEDIATE INCOME ASSURED
CONSERVATIVE ESTIMATE, $3,000 NET

A TEN-ACRE FARM, one of the choicest in the Saanich Peninsula

Don't fail to investigate this, as it is going cheap

MEHAREY, ROE & CO., LTD.
624 Fort Street, Cor. Broad Street Phone 3306

ONE OF THE BEST EQUIPPED POULTRY AND GENERAL RANCHES on Vancouver Island—11 acres, ideally situated on East Saanich highway. Ten acres in cultivation, one acre orchard, in variety. Charming semi-bungalow of seven rooms, den and sunroom, thoroughly modern, electric range, two fireplaces, Chloric furnace, full cement basement. Chicken houses and equipment for 1,800 birds, brooder house, feedroom, etc.; good barn with concrete floor, also garage. Excellent well with automatic electric pressure water system piped to all buildings. Entire property is in A1 condition and represents an expenditure of $20,000.

This is without doubt the best buy on the Island at

$15,000

MEHAREY, ROE & CO., LTD.
624 Fort St., Corner Broad, Victoria, B.C.
Phone 3306

130 ACRES, OTTER DISTRICT, FOR quick sale, $1,000, terms. T. S. McPherson, phone 1888.

87 FARMS WANTED

WANTED—POULTRY RANCH OR ACREAGE, with cottage. State full particulars (owners only). Box 6032 Colonist.

WANTED—HEAR FROM OWNER GOOD farm for sale. Cash price, particulars. C. O. Lundquist, Minneapolis, Minn.

"LAND REGISTRY ACT"
Sec. 160

In the matter of Lots 1-A and 2 of Suburban Lot 6, Victoria City.

Proof having been filed in my office of the loss of Certificate of Title No. 45194-I to the above-mentioned land, in the name of The Board of Trustees of the Presbyterian Church in Canada and bearing date the 5th day of October, 1921, I hereby give notice of my intention at the expiration of one calendar month from the first publication hereof to issue a provisional Certificate of Title in lieu of such lost Certificate.

Any person having any information with reference to such lost Certificate is requested to communicate with the undersigned.

Dated at the Land Registry Office, Victoria, B.C., this 10th day of May, 1929.

B. J. CRANE,
Registrar
Victoria Land Registration District.

SALE OF LAND

In the Estate of William Minter Flewett, Deceased.

Pursuant to an Order of the Supreme Court, I hereby offer for sale by tender the lands and premises described as Sections 51, 10, 25 and 54, Nanaimo District, known as portions of the Decourcey group of islands, containing six hundred and sixty-nine acres, more or less. The lands will be sold by tender subject to a reserve price. Tenders to be delivered to the undersigned at his office, Commercial Street, Nanaimo, B.C., on or before June 10th, 1929, accompanied by a marked cheque in his favor for 20 per cent of the amount of the bid. The vendor is informed that the title to this land carries with it the right to the coal underlying the said lands.

Full particulars and conditions of sale may be had on application to the undersigned or to his solicitor, Arthur Leighton, Herald Building, Nanaimo, B.C.

JOHN M. RUDD,
Administrator of the Estate of William Minter Flewett.

Applications

For the Position of

Medical Health Officer

Of the City of Victoria will be receivable by the undersigned until 10:00 noon on Saturday, the 15th June, 1929. Salary $300.00 per month.

M. P. HUNTER,
Clerk of Municipal Council
City Hall, Victoria, B.C., 31st May, 1929

NAVIGABLE WATERS PROTECTION ACT
R.S.C. Chapter 115

Rithet Consolidated, Limited, Victoria, B.C., hereby give notice that they have, under Section 7 of the said Act, deposited with the Minister of Public Works at Ottawa, and in the office of the District Registrar of the Land Registry District of Victoria, at Victoria, B.C., a description of the site and the plans of a Dolphin proposed to be built by them eighty feet in a southerly direction from the south east corner of Pier 6, Outer Wharves, in front of Section 60, Victoria Harbor, B.C.

And take notice that after the expiration of one month from the date of the first publication of this notice Rithet Consolidated, Limited, will, under Section 7 of the said Act, apply to the Minister of Public Works, at his office, in the City of Ottawa, for approval of the said site and plans, and for leave to construct the said Dolphin.

Dated at Victoria, B.C., this fourth day of June, 1929.

D. T. BARNES, Manager

TWO BARGAINS

Mount Tolmie
4-Roomed Cottage with large lot and chicken houses. Excellent garden, only
$1,200

Cowichan Lake
Splendid Cottage, fully furnished. Situated on two lots on the River just below the Lake. Best fishing in pool in front of house. Only
$1,500

PEMBERTON & SON
625 Fort St. Phone 388

$25 PER MONTH

$250 CASH buys bungalow, three rooms, open fireplace, pantry and bathroom. Lot 33 x 120. Price $1,000

Same terms on a bungalow of five rooms, with three-piece bathroom, built-in bookcases, open fireplace, cement basement. Price $1,600

QUADRA HILL

MODERN FIVE-ROOM BUNGALOW, large granite fireplace, cement basement and walks; garage; granite fence. Lot 54 x 177, studded with fine oaks, lawns and well-kept garden. Must be sold immediately, as owner is leaving on account of sickness. Price, on terms to suit $3,600
(Will sell furniture also if desired.)

ARTHUR E. HAYNES, LTD.
Fire and Auto Insurance, Collections, Loans
728 FORT STREET
Phones
Real Estate Dept. 719; Evenings 2348

A Beautiful Homesite on Ten-Mile Point

1 ACRE
Southern aspect, overlooking Cadboro Bay.
Over $400 worth of improvements already made.

$1500

J. A. Walker & Co., Ltd.
1100 Government St. Phone 1120

Choice Homes And **Building Sites**
Facing South
Reservoir Hill
For Health and Lovely Views
SNOWDROPS AT CHRISTMAS
Rose Pies to August
1620 Monfrow Avenue
Or Leading Real Estate Firms
Phone 271

Nice Waterfront Home
100 feet frontage and 195 feet in depth. On good road, close to the city. Modern seven-roomed house, full cement basement, furnace, sleeping porch, fireplace, garage, etc. On terms $5,250
A. S. BARTON
113 Pemberton Bldg. Phone 7061

Rigby's Storage Co.
PACKING CRATING STORING SHIPPING
Reasonable Rates Reliable Service
721 Courtney St. Ph. 1006. Res. 3615R

ANTIQUES
GEORGIAN GALLERIES
Corner Fort and Fernwood
Genuine Antiques Only
Cars No. 1, 6, 10, 11 to Door
Hours: 9 A.M. to 6 P.M.

Do You Contemplate Building a Home?
Let us figure on your plans. We also can finance you.
CAPITAL CITY CONSTRUCTION CO. LIMITED
209 Pemberton Bldg. Phone 2908

AUCTION SALE

Under and by virtue of a Landlord's Distress Warrant to me directed, I have distrained the goods and chattels in and upon the premises, 602 Fort Street, Victoria, B.C., consisting of Chairs, Tables, Showcase, Cash Register, Frigidaire, Coffee Urn, Milk Cooler, Cutlery, Gas Toaster, Glassware, etc., and will offer the same for sale at public auction on the premises (either in lot or en bloc), on Friday next, June 7, at 10:30 a.m.

Terms of sale, cash.

H. W. GOOGIN, Sheriff,
Bailiff for Landlord.
Sheriff's Office, Victoria, B.C., June 4, 1929.

Bigamy is having one wife too many. Monogamy, in certain instances, is the same thing.—London Opinion.

BERRIES REACH WHOLESALERS

LOCAL STRAWBERRIES REACH MARKET IN SMALL QUANTITIES

Good Supply of Green Vegetables Is Reported—Other Produce Is Plentiful

The local wholesale fruit and produce market remained steady for the early part of the week, only a few small changes in prices being made.

Local strawberries made their first appearance on the market yesterday in small quantities, but each day will see increased shipments. The imported strawberries which have been supplying the local demand for the last few weeks are nearly finished.

A part car of bananas was received to supply the demand on the local market until another shipment is received from the West Indies.

The apple season is nearly over. Okanagan apples are almost finished, and only a limited amount of Newtowns are in cold storage.

The asparagus crop has passed its peak, and the prices have risen, local tomatoes and cucumbers are plentiful and prices remain steady. California green peas continue high. Local producers have an ample supply of Spring cabbage, cauliflower, rhubarb, leeks and green onions.

Wheat Prices Soar

WINNIPEG, June 4.—Advances at Chicago Monday, while the local wheat market was on a holiday, were responsible for wheat values soaring to higher levels today. Opening with gains of 4 1-2 to 5 1-2 the market moved steadily higher to record net gains for the day of 6 1-2 to 7 5-8. July wheat closed at 115 1-2; October at 113 3-4, and December at 113 5-8 to 113 1-2.

The heavy bull movement showed the July futures at one period as high as 115 7-8 per bushel.

Right from the opening gong traders attempted to move prices higher and disappointment was expressed at the close when the market recorded only a gain of 7 5-8. Trading was exceptionally brisk.

McCloy & Co.
Auctioneers

Auction Today at 1:30 P.M.

The Whole
Machinery, Engines Tools, Boats
At the Parker Barage
Belleville Street
(as previously advertised)

Auction Thursday
At 1:30 P.M.
In Our Large Auction Hall
Corner Pandora Avenue and Blanshard Street

Superior Furniture

Pine-Toned Cottage Piano, 3 Oak and Steel Refrigerators, good Dining-Room and Bedroom Furnishings, Den and Veranda Sets, Ranges, Oil Stoves, etc., Garden Tools, Mowers, Camping Outfit, etc.

On View Thursday Forenoon.
McCLOY & CO.
Auctioneers Phone 1431

MAYNARD & SONS
AUCTIONEERS

Instructed by the owners, we will sell at our salesrooms, 727-733 Pandora Avenue,

TODAY, 1:30 P.M.

Another large and new display of CLEAN AND CHOICE

FURNITURE and Effects

Including Very fine Early Victorian Mirror, 2 Cabinet Gramophones, complete set Encyclopedia Britannica, 5 drop-head Singer Sewing Machines, very good Electric Sweeper-Vac Vacuum Sweeper with parts, Mahogany and Oak Bric-a-Brac Stands, upholstered Armchairs, Walnut Bookcase and Writing Desk combined, Fumed Oak Library Table, Reed Armchairs, Folding Card Tables, good Carpets and Rugs, exceptionally good singing Canary, Fumed Oak and Mission Oak Dining-Room Suites, each suite consisting of Round Pedestal Table, set of six fine leather-seated Dining Chairs and pretty Buffet, Plate-glass Showcase, 2 Typewriters, Lawn Bowls, Gents' Bicycles, Boys' Bicycles, Ice Cream Booths, good single and full-size Iron Beds, Springs and Mattresses, White Enamel, Fumed Oak and other good Dressers and Stands, Baby Buggies, Go-carts, large number of Tables, Chairs and Rockers, Wardrobe, almost new Steel Ranges, Gas Ranges, Kitchen Tables, Kitchen Chairs, Cooking Utensils, Electric Plate, Tools, Wall Drill, Washtubs and Wringers, Cement Tubs, Refrigerators, large Wall Case with glass doors, Garden Tools, Mowers, Hose, Screen Doors, Oil Stoves, etc.

Also at 10:30 in Our Stockyard
Usual Sale of Poultry, Rabbits, Goats, Vegetables, Bedding-out Plants, etc.

MAYNARD & SONS
Auctioneers Phone 837

ANTIQUES
Phones 1611, 934
Art Furniture, Etc.
Largest Selection on Pacific Coast
Bartholomew's
1115-19 and 1002 Fort Street and 813 Douglas Street

Wholesale Row

(Revised May 31, 1929)

MEAT	
Beef, No. 1 Steer, per lb	.23
Beef, Cow, per lb	.20
Veal, per lb	.20 to .30
Hogs, per lb	.23½
Shoulders, per lb	.24
Loins, per lb	.32
Legs, per lb	.28
Breakers, per lb	.30
Lamb, per lb	.61
Tongues, per lb	.22 to .34
Livers, per lb	.17
Ham, per lb	.33 to .38
FISH	
Haddies, per lb	.16
Fillets, O.N., per lb	.66
Fillets, Jumbo, per lb	.61
Scottish-cured, per lb	.20
Sunrise Fillets, per lb	.17
Eastern Kippers	40's, 2.30, 50's 2.75
Digby Chix, box	.38
POULTRY	
Fowl, per lb	.26 to .32
Broilers	.35 to .40
Chickens, per lb	.37 to .40
Duck, per lb	.33
Turkey, per lb	.33 .47
Geese, per lb	.30
EGGS	
B.C. Extras, doz	.30
B.C. Firsts, doz	.27
Pullets, doz	.24
DAIRY PRODUCE, ETC.	
Butter—	
Best Cartons, 1's and ½'s	.43
Best Prints, 1's only	.41
3 and 2-lb. Blocks	.41
No. 2 Cartons	.44
No. 6 Prints	.30
Finest Solids	.40
First Grade	.30½
Lard, tierce, per lb	.12½
Lard, other kinds	.17 .20
Shortening, tierce, lb	.14½
Shortening, other kinds, lb	.20½ .17
Cheese	.28
Cheese, twins, per lb	.28½
Cheese, triplets, per lb	.40
Cheese, Stilton, per lb	.31
Cheese, solid milk, per lb	.30
Edam Dutch Cheese, per lb	.44
Gouda Cheese, per lb	.45
Gorgonzola, per lb	.30
Swiss Gruyere, in portions, box	.30
English Stilton, per lb	.35
Imported Roquefort, per lb	.35
Eagle Brand, Camembert, box	.60
Circle Brand Breakfast Cheese	.30
Kraft, per lb	.27
Golden Loaf	.36
FRUIT	
Apples—	
Winesaps	2.60 2.75
Stayman Winesaps	2.00 6.00
Rome Beauty Apples	6.25
Bananas, per lb	.12
Lemons, California, per case	6.50 3.00
Cocoanuts, per doz	1.20
Navel Oranges, per case	2.75 6.30
California Grapefruit	3.00 6.20
Florida Grapefruit	3.25 7.50
Emperor Grapes, per box	3.30
VEGETABLES	
Beets	2.25
Carrots, sack	2.75
Cabbage	.20 .30
Parsnips, sack	4.00
Cauliflower, doz	3.25 3.75
Celery, imported, crate	6.00 7.20
California Lettuce, crate	6.25 3.20
Potatoes, Ashcroft Gem, sack	1.60
Potatoes, Up-to-Date, sack	1.50
Potatoes, Mainland, sack	1.30
Yakima Netted Gem	1.30
Turnips, sack	2.75
Green Onions, doz	.30
Kamloops Onions, sack	3.00
Pumpkin, per lb	.04
Citrons, per lb	.04
Hubbard Squash, per lb	.04
Hothouse Tomatoes, No. 1	3.30
Hothouse Tomatoes, No. 2	4.00
NUTS	
Almonds, per lb	.30
Manchurian walnuts, per lb	.14
Californian walnuts, per lb	.20 .30
Chestnuts, per lb	.19 .17
Roasted peanuts	.20
Popping corn, per lb	.20
FLOUR	
Purity	3.30
Five Roses	6.25
Maple Leaf	6.22
Royal Standard	3.35
B. & K. Pastry	3.28
Whole Wheat	3.20
Quaker Flour	3.35

Retail Prices

(Revised May 31, 1929)

DAIRY PRODUCE	
Butter—	
Best Alberta, cartons	.47
Comox, lb	.50
Cowichan Creamery, per lb	.50
Salt Spring Island, lb	.50
Headipats, lb	.50
Our Own Brand, lb	.47
New Zealand Creamery, lb	.46
Alberta, bulk, lb., 48, or 3 lbs.	1.38
Eggs—	
B.C. Fresh, extras	.35
B.C. Fresh, Firsts	.35
Pullets, extras	.30
Cheese—	
B.C. Cream Cheese, lb	.30
B.C. Solids, lb	.30
Finest Ontario, mild, per lb	.32
Finest Ontario, matured, lb	.42
Edam Dutch Cheese, lb	.65
Gouda Cheese, per lb	.50
Gorgonzola, per lb	.82
Swiss Gruyere, in portions, box	.50
English Stilton, lb	.60
Imported Roquefort, lb	.80
Eagle Brand Camembert, box	.50
Circle Brand Breakfast Cheese	.30
Kraft, lb	.42
Golden Loaf	.60
H. A. Loaf	.30
MEATS	
Pork—	
Trimmed Loins, per lb	.38
Shoulder Roasts, per lb	.28
Legs, per lb	.35
Pork Sausages, per lb	.30
No. 1 Beef—	
Sirloin Steaks, per lb	.30 to .42
Round Steaks, per lb	.30 to .35
Pot Roasts, per lb	.20 to .25
Rump Roasts, per lb	.30
Veal—	
Shoulders, per lb	.30
Legs, lb	.35
Rumps, lb	.35
Spring Lamb—	
Shoulders, per lb	.35
Legs, per lb	.45
Rabbits, local, per lb	.20
Ham, lb	.60 to .42
Bacon, lb	.40 to .55
POULTRY	
Heavy Fowl, lb	.38
Light Fowl, lb	.30
Chicken, lb	.40
FISH	
Fresh Cod, lb	.20
Halibut, per lb	.22
Fresh Shrimps, per lb	.62
Eastern Finnan Haddie, lb	.18 and .20
Local Kippers	.20
Local Cured Black Cod	.20
Large Eastern Kippers	.18
Red Spring Salmon, lb	.30
VEGETABLES	
Local Potatoes, 3 lbs. for	.30
Potatoes, local, sack	1.90
Ashcroft Potatoes	2.35
Celery, stick	.13
Local Head Lettuce, each	.13
Vegetable Marrow, lb	.30
Spinach, 2 lbs.	.25
Cabbage, each	.12 and .60
Carrots, 2 for	.13
Cauliflower, each	.25
Onions, lb	.04
Lettuce, head	.13
Cucumbers	.60 and .13
Green Peppers, lb	.13
Mushrooms, lb	.60
NUTS	
Local Hothouse-Grown Tomatoes, lb	.60
Pumpkin, lb	.04
Sprouts, 2 lbs	.04
Walnuts, per lb	.20 to .35
Pecans	.35
Mixed	.35 and .35
California Soft Shell Walnuts, lb	.35
Roasted Peanuts, per lb	.15
New Almond Nuts, lb	.35
Soft Shell Almonds	.60
New Chestnuts, Japan, lb	.30
FRUITS	
Pomegranates, each	.12
Bananas, doz	.30
Cranberries, lb	.35
Lemons, Cal., doz	.22, .25, .30 .60
Valencia Oranges, doz	.20 to .60
Navel Oranges, doz	.35 to .75
Jonathan, extra fancy	2.20
Fancy	3.00
"C" grade	2.40
McIntosh Reds, 3 lbs. .25; box	3.25
Dates, 6 lbs.	.35
New California Figs, pkt	.10, .15 or .20
New California Layer Figs, lb	.30
Spanish Cluster Raisins, box	.50
New Pard Dates, lb	.30
California Cluster Raisins, box and	.35
Cocoanuts, each	.10 and .20
Pineapples	.30, .35 and .35

Latest News From Wall Street

(Branson Brown & Co., Ltd.)

SAN FRANCISCO, June 4.—Sierra Pacific Air Transit offering of 49,500 shares 7 per cent non-callable cumulative preferred stock and 24,750 shares of common stock of Sierra Pacific Air Transit being made today by Atterbury Buckley Company. Application for listing on San Francisco curb expected at conclusion of present financing.

Negotiations whereby Air Investors, Inc., will acquire control and assume executive management of a new investment corporation which probably will be known as United Aviation Company are nearing completion. Harvey L. Williams, president of Air Investors, has announced the new company plans to buy part or all of the assets of United Aviation Corporation, whose stockholders will consider the sale of the company at a meeting in Chicago.

A contract awarding Pan American Airways the right of carrying air mail to and from Honduras until January 21, 1931, has been approved by the President of Honduras, contract is renewable for two years on agreement by both parties.

The average price of crude petroleum in ten producing fields was unchanged last week from the previous week at $1.75 a barrel.

Electric Light & Power earned $2.54 a common share in year ended March 21, against $2.09 in the previous year.

Engineers Public Service April net after interest, etc., but before subsidiaries dividend, $1,244,392 against $676,950 in April, 1928. Twelve months surplus available for reserve and Engineers Public Service dividend $8,777,768 against $6,356,849.

Pratt & Whitney Aircraft to furnish Hornet engines for twenty-five planes ordered by Navy Department from Glen L. Martin.

The proposed merger of the Standard Oil Company of New York and the Vacuum Oil Company, for which negotiations have been proceeding several months, has been abandoned, it was learned yesterday. It is understood that legal points referring specifically to the competitive features of the two enterprises are the major consideration for the present.

PARIS, June 4.—John N. Willys, president of the Willys Overland Motor Company, announced that his corporation has decided to build an assembly plant at Antwerp to serve France, Belgium and Switzerland, in addition to plants already in operation in Germany and England.

Foreign Copper—Latest cables brought total sales in copper today for foreign shipments up to 2,750,000 pounds, the best foreign sales for several weeks. Saturday's export sales were 1,000,000 pounds. It is not improbable foreign consumers with reparations agreements signed in next few days will buy in good volume this week.

Stockholders of Brooklyn City Railroad approved proposed plan for merger of its street car lines with those of Brooklyn Manhattan Corporation.

Two for one split-up in the stock of the Vick Chemical Company and an increase in the authorized capitalization from 400,000 to 1,200,000 shares was voted by directors yesterday. Stockholders will hold a special meeting on June 13 to act on the proposal.

Over 300 per cent gain is reported in Sinclair's earnings of the last two months. There is persistent report, also, that one of the largest mergers in the history of the industry will be built around the Sinclair organization.

Practically entire copper industry will follow policy of Anaconda in curtailing production to a level more in harmony with consumptive requirements.

Stockholders of United Aviation Corporation at a special meeting on June 6 to consider sale of company to new investment corporation to be known as United Aviation Company.

METAL MARKETS

LONDON, June 4.—Standard copper, spot £73 15s; futures, £73 7s 6d.
Electrolytic, spot £84; futures £84 10s.
Tin, spot £198; futures £200 15s.
Lead, spot and futures £23 12s 6d.
Zinc, spot £25 10s; futures £26 5s.

AT NEW YORK

NEW YORK, June 4.—Copper, quiet; electrolytic, spot and futures, 18.
Iron, steady; unchanged.
Tin, easy, spot, 43.75; futures, 44.12.
Lead, steady; spot, 7.00; East St. Louis, 6.80.
Zinc, steady; East St. Louis spot and futures, 6.55 to 6.50.
Antimony, 8.87.

VANCOUVER WHEAT

VANCOUVER, June 4.—Futures quotations:

	Open	High	Low	Close
July	110b	116b	110b	118b
November	106½b	112b	106½b	112b

Cash prices—No. 1 Nor., 113; 6 Nor., 112; 6 Nor., 106¼; 4 wheat, 103¼; 5 wheat, 93¼; 6 wheat, 80¼; feed, 75¼.

NEW YORK SUGAR

NEW YORK, June 4.—Futures closed steady; approximate sales, 76,150 tons. July, 162; September, 173; December, 180; March, 188; May, 195.

Half-Yearly Statement of Bank of Montreal Records Outstanding Progress Made

The half-yearly statement of the Bank of Montreal shows how closely the bank is keeping pace with the rapid expansion of trade and industry throughout the Dominion. The statement is a record one, even for the premier institution.

Among the outstanding features are: Total assets well above the $900,000,000 mark—the largest in the history of the bank; current loans, reflecting business conditions in Canada, continue to expand; capital and reserve, following the recent further issue of stock, are at a new high level.

As a result of the larger resources at the bank's disposal, and activity in business profits gained at a more rapid rate than usual. Notwithstanding the greater demand for funds, the bank has maintained its usual strong position and reports liquid assets of almost 60 per cent of total liabilities to the public.

At a period when so many readjustments are occurring, the statement must be accepted as striking evidence of the strong financial situation in the Dominion. Furthermore, the liquid position means that the bank is in a position to play its full part in taking care of any developments that may arise.

GROWTH IN ASSETS

The statement of assets and liabilities shows that at April 30 total assets of the bank made a new high record at $915,705,653, as compared with $868,187,618 at the corresponding date a year ago. Of this amount liquid assets are $491,554,032, at which level they are equivalent to 59.24 per cent of liabilities to the public, and are up from $452,864,418. Included in them are cash holdings of $109,837,212, equal to 13.24 per cent of public liabilities. In liquid assets the principal change is in holdings of Dominion and Provincial Government securities, which are $101,603,487, as against $81,642,520.

GENERAL EXPANSION

Greater activity in business throughout Canada is reflected by an increase in current loans and discounts to $314,464,137 from $297,609,586, and loans to cities, towns and municipalities are $30,451,507 as compared with $25,076,930. At the same time there has been a reduction in loans elsewhere than in Canada and these are now reported at $46,226,243, down from $57,580,519. A further indication of the larger business is afforded by the increase in notes of the bank in circulation to $43,393,502 from $42,644,638.

Total deposits are reported at $771,015,032, as compared with $746,407,500. Of this amount deposits not bearing interest amount to $156,251,406, and deposits bearing interest stand at $575,100,641.

GAIN IN PROFITS

The profit and loss account, in addition to the larger profits reported, also shows the manner in which the premiums on the new stock issue have been taken care of. Profits for the half-year to April 30 were $3,401,651, as compared with $2,994,901 in the corresponding period of the previous year. To the profits were added balance carried forward of $713,788 and the premiums on new stock of $4,632,060. This brought the total amount available for distribution up to $8,637,500, which was appropriated as follows: Dividends, $1,869,530, amount credited to rest account, $4,632,060, being the entire premium on the new stock issue; provision for taxes, Dominion Government, $207,840; reservation for bank premises, $600,000; leaving a balance to be carried forward of $1,528,068, as against $755,114.

As a result of the recent stock issue, capital now stands at $34,548,760, up from $29,918,700, while the rest account is a million dollars higher than capital, at $35,548,760.

MORE MONEY FOR B.C. MAIL SERVICE

OTTAWA, June 4.—Mail subsidies and steamship subventions covered in the supplementary estimates tabled in the House of Commons last night total $106,592. The total includes:

British and Australia service, $80,000; Eastern Canada and Brazil, Uruguay and Argentina steamship service, further amount required $20,000; Victoria, Vancouver, way ports and Skagway steamship service, further amount required $892.

I feel so melon cauly, dear,
Since yew have bean away;
The thyme has seemed so very long,
I pine for you all day.
No sugar beets our sweetness,
Don't turnip your nose at me,
But take this 18-carrot ring
And lettuce married be.

Foster's Retiring-From-Business Fur Sale—Your ambition to own a fur coat or neckpiece can now be realized. Accommodating terms to responsible parties. 1216 Government Street. Phone 1537.

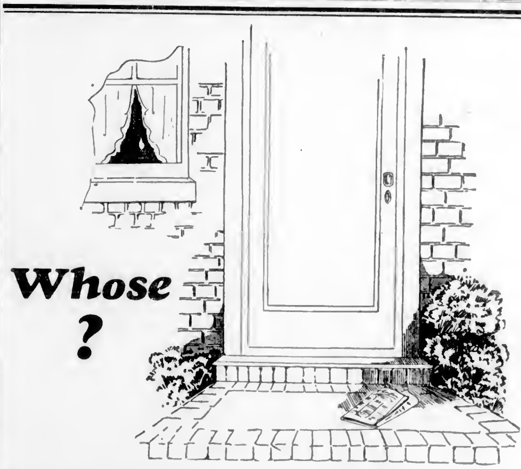

ARE you living in a house that is owned by someone else . . . just collecting worthless rent receipts month after month . . . aiding others, not yourself?

If you are . . . stop a minute . . . think. Does each month see you no farther on the road to independence . . . that day when you can say to yourself and the whole wide world "That Home Belongs to Me?" When every cent that you put into it comes out and with interest?

That's the joy of owning your own home.

It's time for you to act . . . you owe it to yourself and your family. Opportunity is knocking at your door . . . fairly knocking it in. Wake up . . . buy now . . . it's up to you.

Turn now to the Want Ad section of The Daily Colonist. There you will find a complete listing of "Best Buys" in Victoria homes. Get started today.

THE DAILY COLONIST
WANT AD DEPARTMENT
8 A.M. TO 10 P.M. PHONE "ONE ONE"

THAT CERTAIN PARTY

By Jack Wilhelm

POLLY AND HER PALS

The Wide and Open Spaces

By Cliff Sterrett

TILLIE THE TOILER

Growing Down to Grow Up

By Westover

S'MATTER POP

Pop Is Used to Such Noises

By C. M. Payne

BOBBY THATCHER

Doctor's Orders

By George Storm

JANE ARDEN

By Monte Barrett and Frank Ellis

KRAZY KAT

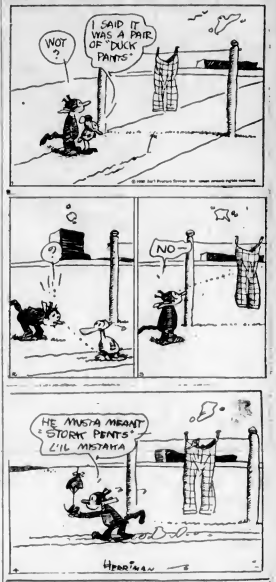

JUST LIKE A WOMAN

EMBARRASSING MOMENTS

He was one of those people who think that other people cannot be entrusted to do anything. They give so many directions that mistakes are inevitable.

He was going up north on business, and had asked his brother to look after his dog.

All the way in the train he worried about that dogs, and when he reached his destination rushed to the postoffice to send a wire.

"Don't forget the dog."

Early next morning he was awakened at his hotel by a reply to his wire, also sent by telegram:

"Have fed him, but he is hungry again. What shall I do now?"

COLONIST DAILY COMIC FEATURE

THE NEBB'S -:- Rudy Takes No Chances -:- By SOL HESS

Copyright, 1929—by the Newspaper Inc., Trade Mark Reg. U. S. Pat. Off.
Great Britain Rights Reserved

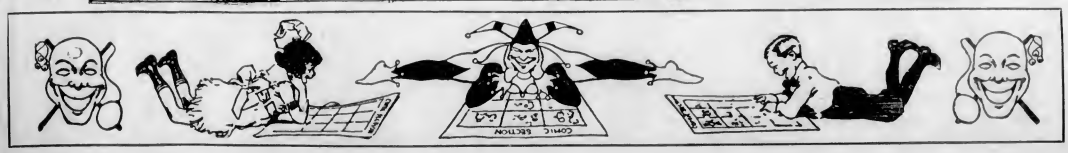

SEAMEN HELD AS DESERTERS

THOMAS McGOUGHT AND DONALD McKECHNIE FOUND BY CHIEF JOHN ACREMAN

Men Left Ss. Errington Court on May 21—Third Fugitive Known to Be in City

But short lived was the liberty of Thomas McGought and Donald McKechnie, said to have deserted from Ss. Errington Court on May 21 at Esquimalt. They were apprehended at noon on Monday and detained in the immigration detention building on Dallas Road.

Also accused of desertion, an Arab answering to the name of Ismail Osman, is known to be in the city and police expect to locate him within a few days. Osman disappeared from his ship on May 4 and was seen on May 11. He later went to Vancouver and returned to the city last week.

McGought and McKechnie were discovered aboard a houseboat they had rented in Lang's Cove by Chief John Acreman of the Esquimalt police. The two youths had all their belongings aboard and were both working at Esquimalt, one at Yarrows and the other in a sawmill.

They will appear before a board of inquiry here this week and may be allowed to rejoin their vessel, which is now at San Francisco. In the event that the Errington Court sails before their case is settled, they may be deported or allowed to remain in Canada as both are British subjects.

RIGHTS OF RIVER SEAMEN DEFINED

Damages for Injuries on Upper Columbia Come Under Federal Maritime Law

OLYMPIA, Wash., June 4.—The rights of seamen aboard vessels operating between points on the Upper Columbia, in Douglas County, to recover damages for personal injuries are determined by Federal Maritime law, and not by the state's Workmen's Compensation Act, Assistant Attorney-General H. E. Foster today told the Department of Labor and Industries. His ruling was based on the fact that the river is navigable at those points.

Vessel Passes

Ss. Oakworth arrived from the Orient at William Head at midnight bound for Vancouver, according to Federal pilots.

Spend your Vacation in SAN FRANCISCO. STOP AT THE HOTEL STEWART

On Geary Street, just off Union Square, close to best stores, cafes, theatres. Good accommodations at moderate rates. Best known meals in United States. Municipal car passes door. Stewart Bus meets trains and steamers. Advisable to make reservations in advance of arrival. Chas. A. and Margaret Stewart, Proprietors.

CALIFORNIA

Go South the glorious way . . . on the luxurious vessels of the Admiral Line. Big ships, with the comforts and conveniences of home, assure you a pleasant trip.

SAILINGS FROM VICTORIA
SS. RUTH ALEXANDER
Or SS. EMMA ALEXANDER
Every Sunday at 6 A.M.
AND FROM SEATTLE
SS. H. F. ALEXANDER
Tuesdays, 9 P.M.

Tickets and Information
900 Gov't Street
Phone 48

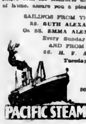

PACIFIC STEAMSHIP CO

LOCKWOOD OUTBOARD MOTOR

Now ready to demonstrate. See all the many new features and telegrams of recent races.

Pacific Boat Co.
Causeway Steps, Opposite C.P.R. Hotel

UNION STEAMSHIPS, LTD.
To All B.C. Coast Points
Prince Rupert, Stewart, Anyox, Etc. New Steamers
GEO. McGREGOR, Agent
1 Belmont Bldg. Phone 1925

MILL BAY FERRY

Ferry Leaves Brentwood		Ferry Leaves Mill Bay
7 30 a.m.	Daily Including Sundays	8 30 a.m.
9 15 a.m.		10 30 a.m.
11 15 a.m.		12 00 noon
1 00 p.m.		2 30 p.m.
3 10 a.m.		4 00 p.m.
9 00 a.m.		9 00 p.m.
7 00 a.m.		7 45 p.m.

Book Your "Cabin" Accommodations NOW
Laurentic July 6

This palatial, new luxury ship is very popular — bookings are made well in advance of sailing dates.

Some choice "Cabin" suites and staterooms are available for July 6th.

Luxurious suites with private baths; staterooms fitted with the most modern conveniences.

Elaborate public rooms, kiddies playroom with trained nurse, a delightful verandah cafe and four wide deck promenades.

The cuisine and personal service are as perfect as the ship is luxurious.

Other Laurentic Sailings
June 8, Aug. 3, 31, Sept. 28

Return Ocean Fares
As low as $390 in Cabin
Tourist Third Cabin $206 up

For complete information of all White Star sailings, phone, write, or call personally

The Royal Mail Steam Packet Company, Pacific Bldg., Vancouver, or Authorized Steamship Agents 319

White Star Line Canadian Service

VANCOUVER ISLAND COACH LINES LIMITED

"All Our Routes Are Scenic"

New Schedule To Sidney Now In Effect
Cut This Out For Handy Reference

VICTORIA and SIDNEY
EXPRESS CARRIED

Depot Telephone, 2800 Sidney Telephone, 100

Leave

Victoria	Resthaven	Sidney
....	....	8 00 a.m.
7 45 a.m.	9 05 a.m.	9.00 a.m.
9 30 a.m.	10 15 a.m.	11.30 a.m.
11.00 a.m.	11 45 a.m.	1 10 p.m.
1.15 p.m.	2.00 p.m.	2.15 p.m.
....	....	3 45 p.m.
2 45 p.m.	3.30 p.m.	4.15 p.m.
4.15 p.m.	0.00 p.m.	0.15 p.m.
5 15 p.m.	....	....
6.15 p.m.	7.00 p.m.	7.15 p.m.
9 15 p.m.	10.00 p.m.	10.15 p.m.
11.30 p.m.	....	....

SUNDAYS

Leave

Victoria	Resthaven	Sidney
7 45 a.m.	8 05 a.m.	9 00 a.m.
10.15 a.m.	11 00 a.m.	11.30 a.m.
12.30 p.m.	1.15 p.m.	1.30 p.m.
....	....	3 45 p.m.
2 45 p.m.	3.30 p.m.	4 15 p.m.
6 00 p.m.	....	7 30 p.m.
9 15 p.m.	10.00 p.m.	10 15 p.m.
11.30 p.m.	....	....

Leaves from BROUGHTON STREET DEPOT (Corner Broad)
(Subject to change without notice)

Scene in Nonstop Flight of One Week

HAVING been aloft over Fort Worth, Texas, 172 hours and thirty-two minutes, Jim Kelly and Reg Robbins are resting from the tough grind. The view above shows the "nurse" plane piloted by Hoffman, right, and manned by Jones, left, who lowered the hose to the Fort Worth, making contact during the flight. These two men are given much of the credit for the success of the flight because of their clever manipulation of the "nurse" plane.

Ocean and Coastwise Movements

Vessel Movements

SEATTLE, June 4.—Arrived, Charles H. Cramp, Admiral Moser, San Francisco; W. S. Miller, Los Angeles; Victoria, Admiral Rogers, Alaska; Curacao, Nanaimo. Sailed, Cricket, Birmingham City, Bellingham; Nevadan, Tacoma; Star, Tacoma; Svanger, Portland; Admiral Moser, Daisy Gray, Los Angeles; H. F. Alexander, El Cedro, San Francisco; Northwestern, Redondo; Latouche, Alaska.

PORTLAND, June 4.—Arrived, Point Montara, Mobile; Calmar, Baltimore; Charles R. McCormick, Baltimore; Herman Frasch, Galveston; La Purisima, San Francisco; Jefferson Myers, Philadelphia; Davenport, San Francisco. Sailed, Admiral Peoples, San Diego; Munleon, San Francisco; California, Pusan; Tug Benson towing log raft, San Diego.

TACOMA, June 4.—Arrived, Nevadan, New York; Bellingham; Cricket, Pacific Enterprise, Seattle; Edna Christensen, Grays Harbor; Shelton, Vancouver. Sailed, Golden Rod, Melbourne; Mystic, New York.

SAN FRANCISCO, June 4.—Arrived, Katrina Luckenbach, Seattle; District of Columbia, Oathwood, Nome City, Los Angeles; Richfield, J. C. Fitzsimmons, President Jackson, San Pedro; Celilo, Seattle; Sidelight, Portland; Hutchinson, Astoria; Charcas, Bellingham; Ruth Alexander, Victoria; Frank G. Drum, Honolulu. [illegible]

YOKOHAMA, June 1.—Knudsen, Seattle. [illegible]

OSAKA, June 1.—[illegible]

TRINIDAD, June 4.—[illegible]

NEW YORK, June 4.—[illegible]

PHILADELPHIA, June 4.—[illegible]

ROTTERDAM, June 3.—[illegible]

SAILED

NEW YORK, June 4.—[illegible]

YOKOHAMA, June 3.—[illegible]

PANAMA CANAL, June 3.—[illegible]

[illegible]

IXION—For Orient, June 23.
AFRICA MARU—For Orient, June 23.
NIAGARA—For Orient, June 26.
DOROTHY ALEXANDER—For Alaska, June 25.
IYO MARU—For Orient, June 24.
PRESIDENT JEFFERSON—For Orient, June 29.
EMPRESS OF FRANCE—For Orient, July 4.
DOROTHY ALEXANDER—For Alaska, July 9.
PRESIDENT LINCOLN—For Orient, July 13.
TYNDAREUS—For Orient, July 16.
DOROTHY ALEXANDER—For Alaska, July 19.
MAKURA—For Antipodes, July 24.
EMPRESS OF RUSSIA—For Orient, July 20.
SHIDZUOKA MARU—For Orient, July 28.

TRANSPACIFIC MAILS

CHINA AND JAPAN

PRESIDENT PIERCE—Mails close June 1, 4 a.m. Due at Yokohama June 14; Shanghai, June 18; Hong Kong, June 21.

*LONDON MARU—Mails close June 6, 11 p.m. Due at Yokohama June 17.

*TALTHYBIUS—Mails close June 4, 1 a.m. Due at Yokohama June 19.

EMPRESS OF ASIA—Mails close June 12, 3 a.m. Due at Yokohama June 24; Shanghai, June 28; Hong Kong, July 1.

PRESIDENT TAFT—Mails close June 19, [illegible]

[illegible]

O. H. GARDINER, Postmaster.
Postmaster's Office, Victoria, B.C., May 27, 1929.

UNITED STATES AIR MAIL SCHEDULE

[illegible]

WEATHER REPORT

[illegible]

WIRELESS REPORT

[illegible]

C.N.S. MOVEMENTS

CANADIAN IMPORTER—Due from Halifax, June 16.
CANADIAN SKIRMISHER—Due from Montreal, June 29.
CANADIAN WINNER—Due from Montreal, July 9.
CANADIAN MILLER—Due from Halifax, June 25.
CANADIAN PROSPECTOR—Due from Montreal, August 11.
CANADIAN RANGER—En route to Montreal.
CANADIAN COASTER—At Vancouver.
CANADIAN FARMER—Due from San Francisco, June 5.
CANADIAN OBSERVER—Sails for San Pedro, June 6.
CANADIAN ROVER—Due from San Francisco, June 9.

SHIPPING CALENDAR

TO ARRIVE

ORACLA—From England, June 8.
LONDON IMPORTER—From England, June 8.
AFRICA MARU—From Orient, June 11.
IYO MARU—From Orient, June 16.
PRESIDENT JEFFERSON—From Orient, June 17.
NIAGARA—From Antipodes, June 21.
EMPRESS OF FRANCE—From Orient, June 22.
PACIFIC SHIPPER—From England, June 23.
TYNDAREUS—From Orient, June 29.
TOKIWA MARU—From Orient, June 29.
PRESIDENT LINCOLN—From Orient, July 1.
PRESIDENT MADISON—From Orient, July 15.
MAKURA—From Antipodes, July 19.

TO SAIL

DOROTHY ALEXANDER—For Alaska, June 5.
ARIZONA MARU—For Orient, June 12.
MISHIMA MARU—For Orient, June 15.
EMPRESS OF ASIA—For Orient, June 13.
PRESIDENT TAFT—For Orient, June 19.
DOROTHY ALEXANDER—For Alaska, June 15.

Another Berth For Rithet Now Is Under Way

FOLLOWING a long spell of idleness since the days of sailing ships, the east side of Pier 2, Rithet docks, is to be refitted as a berth for deep-sea freighters and passenger vessels.

Last month the watercourse was dredged out and a number of the piles renewed. Now an application has been made to the Federal Minister of Public Works for permission to construct a dolphin eighty feet in a southerly direction from the southeast corner of the pier.

When the pier is ready to occupy, Rithet will have space for four vessels at a time, relieving congestion occuring in the past when several ships have docked the same day.

RAILWAY REACHES INTO FAR NORTH

THE PAS, Man., June 4.—A slim line of railway steel from Cranberry Portage, jolting along toward Cold Lake, began today to stretch further into the rich mining land of Manitoba's north. Work has just begun on the Cold Lake branch, but the line is expected to be operating by September.

Coastal Sailings Out of B.C. Ports

FOR VANCOUVER

C.P.R. steamer leaves daily at 1:45 p.m.
C.P.R. steamer leaves daily at 11:45 p.m.

FROM VANCOUVER

C.P.R. steamer arrives daily at 2:30 p.m.
C.P.R. steamer arrives daily at 7 a.m.

FOR SEATTLE

Iroquois leaves daily at 10:15 a.m.
C.P.R. steamer leaves daily at 4:30 p.m.
City of Victoria leaves daily at 1 a.m. and 1 a.m.

FROM SEATTLE

C.P.R. steamer arrives daily at 12:45 p.m.
Iroquois arrives daily at 6 a.m.

WEST COAST ROUTE

B.C. Coast Service. From Victoria to Port Alice and all West Coast ports, leaving Victoria on 1st, 11th and 21st of month.

NANAIMO-VANCOUVER

Princess Elaine leaves Nanaimo at 7 and 9.15, leaves Vancouver at 10 a.m. and 6.30 p.m. daily, except Sunday. Every Sunday leaves Nanaimo at 7 a.m. and 9 p.m. Leaves Vancouver at 10 a.m. and 7.45 p.m.

VICTORIA-PORT ANGELES

Auto and passenger ferry Iroquois sails daily for Port Angeles at 10:15 a.m. Leaves Port Angeles at 7:20 a.m.

PRINCE RUPERT ROUTE

Union Steamships. Every Thursday at 7 p.m. and every Friday at 9 a.m., from Vancouver for Alert Bay, Port Hardy, Prince Rupert, etc.

Canadian National Steamships. On Mondays and Thursdays at 8 p.m. from Vancouver.

QUEEN CHARLOTTE ISLANDS ROUTE

Canadian National Steamships. Fortnightly from Vancouver.

PORTLAND CANAL ROUTE

OBSERVATORY INLET ROUTE

Canadian National Steamships. On Mondays and Thursdays at 8 p.m. from Vancouver, for Prince Rupert, Stewart, Anyox, Powell River and Ocean Falls.

VANCOUVER-OCEAN FALLS-PRINCE RUPERT

Weekly, Princess Royal leaves Vancouver 9 p.m., Wednesdays. Canadian National Steamships, Mondays and Thursdays 8 p.m. from Vancouver.

POWELL RIVER AND COMOX

C.P.R. Steamer Charmer sails from Vancouver midnight on Tuesdays, Thursdays and Saturdays.

ALASKA AND NORTHERN BRITISH COLUMBIA

Princess Louise leaves Vancouver May [illegible]

GULF ISLANDS ROUTE

Steamer Island Princess leaves Victoria for Gulf Islands at 7:15 a.m. Mondays, Wednesdays and Thursdays. Steamer Princess Royal leaves Victoria for Vancouver, via Gulf Islands, at 11 a.m. on Tuesdays.

Blue Funnel Ships In Port Yesterday

To discharge forty tons of cargo from ports of Japan and China, the Blue Funnel liner Ixion, Captain Cullin, arrived at Rithet piers at 5:30 o'clock yesterday afternoon. She left for Vancouver at 7:45 p.m. to discharge 2,400 bales of raw silk.

To pick up mail and steerage passengers for Yokohama and Hong Kong, the Blue Funnel liner Talthybius arrived from Vancouver at 8:30 o'clock yesterday morning. She sailed at 3 p.m.

Daughter—Mother, do you want me to put the parrot on the back porch?

Mother — Positively no! Your father is repairing the car in the backyard.

GULF ISLANDS SERVICE

The steamer Island Princess leaves Victoria for the Gulf Islands at 7:15 a.m. on Mondays and 9 a.m. on Thursdays.

The steamer Island Princess leaves Victoria for the Gulf Islands at 8 a.m. on Wednesdays and Saturdays, returning the same day.

The steamer Charmer leaves Victoria for Vancouver via the Gulf Islands at 11 a.m. on Tuesdays.

FREIGHT TRAIN IS OFF TRACK

C.N.R. CARS DERAILED NEAR LEMPRIERE, 165 MILES EAST OF KAMLOOPS

Spring Floods and Mud Slides Interfere With Canadian Pacific Railway

VANCOUVER, June 4.—Several cars of a Canadian National freight train were derailed Monday night two miles east of Lempriere, 165 miles east of Kamloops. No one was injured and little damage to rolling stock was caused, according to reports received at the Vancouver offices of the company. Traffic was delayed several hours and the C.N.R. transcontinental train due here at 7:35 a.m. did not arrive until 9:50 a.m.

Canadian Pacific Railway sustained several delays in schedule on Monday owing to Spring floods and mud slides, but the company reports everything "on time" today with the exception of the Transcanada, which, due here at 9:30 a.m., did not reach Vancouver until 10:50 a.m. It is stated the train was delayed by high water east of Field.

LUMBER FIGURES

According to figures compiled by The Colonist, 4,000,000 feet of lumber was shipped from Victoria during May, a decrease of 2,804,000 feet over April shipments.

Freighters leaving here were Ss. Quinault, May 8, 600,000 feet; Point San Pablo, May 19, 750,000 feet; Chokoh Maru, May 23, 650,000 feet; Golden Sea, May 23, 600,000 feet; Speybank, May 25, 135,000 feet; Havre Maru, May 30, 1,265,000 feet.

Shipping Information

TIDES AT VICTORIA

JUNE

Date	Time	Ht.	Time	Ht.	Time	Ht.	Time	Ht.
	H. M.	Ft.	H. M.	Ft.	H. M.	Ft.	H. M.	Ft.
[illegible]	[illegible]	[illegible]	[illegible]	[illegible]	[illegible]	[illegible]	[illegible]	[illegible]

The time used is Pacific Standard for the 120th Meridian west. It is counted from 0 to 24 hours, from midnight to midnight. The figures for height serve to distinguish high water from low water. Where blanks occur in the table, the tide rises or falls continuously during two successive tidal periods without turning.

The height is in feet and tenths of a foot, above the average level of lowest low water.

To find the depth of water on the sill of the Esquimalt drydock at any tide, add 18.9 feet to the height of high water as given above.

To find the depth of water on the sill of the Songhees drydock add 30 feet to the height of high water as above given.

SUNRISE AND SUNSET

JUNE

Time of sunrise and sunset (Pacific Standard time), at Victoria, B.C., for the month of June, 1929.

Date	Sunrise	Sunset
[illegible]	[illegible]	[illegible]

MOONRISE AND MOONSET

JUNE

Time of moonrise and moonset (Pacific Standard time), at Victoria, B.C., for the month of June, 1929.

Date	Rises	Sets
[illegible]	[illegible]	[illegible]

(These times are correct to within one or two minutes.)

CANADIAN PACIFIC SUMMER TRAIN SCHEDULES

To Montreal direct, "THE IMPERIAL," 8 p.m. daily.

The "TORONTO EXPRESS," 9 a.m. daily, making connection to Montreal.

Effective May 12, "TRANS-CANADA LIMITED," 9:30 p.m. daily, all sleeping-car train, between Vancouver, Toronto, Montreal.

Through trains to Chicago, effective June 16; "THE MOUNTAINEER," 7 p.m. daily, all sleeping-car train.

Effective July 1, "SOO-PACIFIC EXPRESS," 8:00 p.m. daily, standard equipment.

Summer excursion fares in effect May 22 to September 30; final return limit, October 31, 1929.

PACIFIC GROVE—From England, July 6.
MOVERIA—From England, July 8.
SHIDZUOKA MARU—From Orient, July 13.
EMPRESS OF RUSSIA—From Orient, July 15.

Heads Claim Branch of Railway

MR. D. F. McGRAW

Former assistant chief claims agent for the Canadian National Railways, has been appointed chief claims agent, with headquarters in Toronto. Mr. McGraw took over his new duties on June 1.

Port Figures For May Show Big Increase

SHIPPING of all nations handled at the port of Victoria during the month of May totaled 687,657 tons, according to figures furnished by customs officials. The total for May shows an increase of 207,028 tons over April shipping figures.

Inbound Canadian vessels totaled 112,189 tons, with 92,217 tons out; United Kingdom, 39,940 tons in and 50,967 tons out; United States, 139,804 tons in and 138,323 tons out; Japan and other foreign, 55,966 tons in and 59,251 tons out.

Notice to Mariners

BRITISH COLUMBIA

(76) Vancouver Island, West Coast, off Solander Island, gas and whistle buoy established. Position, about quarter mile westward of Solander Island. Latitude N. 50 degrees 06 minutes 40 seconds, longitude W. 127 degrees 57 minutes 30 seconds, taken from Admiralty chart No. 583 (edition, December, 1917). Description, red steel cylindrical gas and whistle buoy showing an occulting white light. Whistle will be sounded by the motion of the buoy on the waves.

(77) Burrard Inlet, Vancouver Harbor, Burnaby Shoal, uncharted rock. Position, 1,900 feet 122 degrees, 15 minutes (S. 83 degrees E. mag.) from Brockton Point Lighthouse. Latitude N. 49 degrees 17 minutes 53 seconds, longitude W. 123 degrees 06 minutes 38 seconds, taken from Canadian Hydrographic Service chart No. 319 (edition, March, 1925). Depth, less than six feet at low water.

(78) Juan de Fuca Strait, Swiftsure Bank Lightship, frequency of radiobeacon to be changed. Frequency of radiobeacon to be changed about May 28, 1929, to 290 kilocycles. Position, 48 degrees 31½ minutes N., 125 degrees W.

UNITED STATES OF AMERICA

(79) Umatilla Reef Lightship, characteristic and frequency of radiobeacon to be changed. Characteristic and frequency of radiobeacon to be changed about May 28, 1929, to transmit, every 180 seconds, groups of 1 dot, 1 dash, and 1 dot for 60 seconds, silent 120 seconds, thus . — . — . etc., 60 seconds; silent, 120 seconds. Frequency to be changed to 305 kilocycles. Operated only on request. Position, 48 degrees 10 minutes N., 124 degrees, 50 minutes W.

W. JOHNSTON,
Deputy Minister of Marine.

GRAF ZEPPELIN

FRIEDRICHSHAFEN, Germany, June 4.—The Hamburg-American booking office announced today that the next flight of the Graf Zeppelin dirigible to the United States had been set for June 20, weather permitting.

One story brings up another. The Bishop of London is good-humored enough to relate that when he was preaching in West London the other day he heard a little girl say: "I am tired, mummy. Can't the bishop go back to heaven now?" This recalls the case of an overworked bishop who, declining a rest cure, and was told by his doctor: "Very well, then, inside three months you'll be in heaven." "Mercy!" exclaimed the bishop appalled, "is it as bad as that?"

PRINCE GEORGE MADE IN PLANE

VANCOUVER BUSINESS MEN MAKE FAST TRIP TO VIEW INGENIKA DISTRICT

First Flight From Pacific Coast to Central B.C. by Western Canada Airways

VANCOUVER, June 4.—Making a pleasant flight, featured by splendid weather conditions throughout, the six Vancouver business men who left the city in two Western Canada Airways, Limited, flying boats at 6:40 o'clock this morning, arrived in Prince George at 12:30 noon, according to word received here. They stopped at Williams Lake at 10:30 a.m., to refuel.

It was the first flight from the Coast to Central British Columbia and was made without trouble of any kind. The party remained half an hour at Williams Lake.

Major D. R. Maclaren, D.S.O., British Columbia manager of the Western Canada Airways, Limited, piloted one of the flying boats, with W. N. Cumming, chief company pilot, in charge of the other.

Members of the party, who will inspect mining properties in the Ingenika district, north of Prince George, include Colonel Nelson Spencer, M.P.P.; Colonel Victor Spencer, George S. Harrison, David Sloan, Stanley Burke and C. E. Smythe.

Vessels for Canada Great Help to Clyde

BANFF, June 4.—"Scotland, and Glasgow in particular, is proud of Canada for the part she is taking in transatlantic shipping," said T. L. Duff, well-known Glasgow shipowner and broker, who is visiting the Banff Springs Hotel here. "The building of a ship directly employs upwards of five thousand craftsmen on the Clyde, and the supplying of the materials and fittings required in its construction indirectly benefits industries throughout Scotland. The construction programme of the Canadian Pacific has resulted in the expenditure of millions of pounds in Scotland at a time when the orders were badly needed by shipbuilders. We feel the Canadian Pacific is as much Scotch as it is Canadian, as the founders of the line were of Scotch descent and so many of the ships are of Glasgow construction."

Mr. Duff was a director of the Ship Management Board during the War, and was connected with Lord Maclay, who was in control of shipping as a "dollar a year man." He left Banff for the East today.

WEST COAST SERVICE

Now Effective — The steamer leaves for Port Alice and way ports on the 1st, 11th and 21st of each month.

a dream trip via NYK

Two weeks of delightful life on shipboard, along the cool pathway of the Great Circle route to Yokohama . . . ships of the N. Y. K. Line transport you to Nippon's alluring shores in comfort and safety.

Personal service, with courtesy unequalled, and a cuisine made famous by chefs trained in America's best hotels, are further reasons for choosing the N. Y. K. when you sail for the Orient.

Lowest Rates
Fortnightly sailings from Seattle and Victoria to Yokohama, $195 and up. From San Francisco and Los Angeles every two weeks, $230

For illustrated folders and sailing schedules write

NIPPON YUSEN KAISHA
1404 Fourth Ave. - Seattle, Wash.
Or
GREAT NORTHERN RAILWAY COMPANY
916 Government Street
Victoria, B.C.

NYK LINE

Black Ball Ferries

Puget Sound Navigation Company

Effective June 7, 1929

Auto Ferry Olympic leaves ferry slip, back of Postoffice, at 9 a.m. and 3.30 p.m. daily for Port Angeles.

Returning, leaves Port Angeles at 11 45 a.m. and 6 p.m., arriving at Victoria at 1:20 p.m. and 7:30 p.m.

Steamer Iroquois leaves C.P.R. Wharf daily at 10:15 a.m. for Port Angeles and Seattle

Information and Tickets from E. E. BLACKWOOD, Agent, 912 Government Street, Phone 7106; H. S. HOWARD, Agent, C.P.R. Wharf, Phone 121, or F. C. HURRY, Agent, Sidney, B.C.

WORK OF HOTEL MAKES STRIDES

Mr. Graham Johnson Is Well Satisfied With Progress on Addition to Empress Hotel

NEW CONSERVATORY HAS BEEN STARTED

The progress made during the past three months upon the addition to the Empress Hotel has been little short of amazing. Since Mr. F. G. Aldous, A.M.I.C.E., set out the work for the steel, the building has shot up rapidly. Mr. J. Graham Johnson, F.R.I.B.A., in whose hands lies the entire supervision of the work, yesterday expressed himself as being thoroughly satisfied with the progress made.

The granite face to the basement has now been finished, and it is expected to complete that of the mezzanine floor by the end of this week. The concrete for the first six floors has now been completely poured, and the greater part of the concrete work upon the other two floors has also been finished.

All the steel work is now completed with the exception of a few roofing tees. The roof itself will be expensive but exceedingly durable. Carried on the tees by steel angles, will be a covering of Gypsum roofing material. This substance is the basis of raw plaster and is absolutely soundproof, fireproof and rotproof. It is a natural mined product of British Columbia, and the slabs used at the Empress Hotel, which are two feet six inches square, come from New Westminster. Over the Gypsum will be a covering of one and a half-inch boarding, and the tiles will be laid on top of it.

The Otis Fenson Elevator Company is now engaged in installing the guides and doors for the four new elevators which are being added to the old north wing of the hotel. The shafts for them have been cut right through every floor, an operation which presented many difficulties and called for the utmost care.

Excavation work has already been started for the foundations of the new conservatory. This is to be connected to the south side of the ballroom, and also by a bridge to the private dining-rooms.

It will be a large dome building, measuring sixty feet by forty feet, and the work will be carried out by Lord & Burnham, the biggest builders of conservatories in the whole of Canada.

VANCOUVER PASTOR GOING TO LONDON

VANCOUVER, June 4. — Rev. Charles Fisher, M.A., pastor of Mount Pleasant Baptist Church, has accepted an invitation to become superintendent of the mission work at Lansdowne Hall, Norwood, London, carried on for many years by the late pastor, Mr. Fuller Gooch. Rev. Mr. Fisher left the Church of England during the controversy on the prayer book revision.

Mr. and Mrs. Fisher will leave the end of the week for England.

You'll See the difference

Sternol demonstrates its superiority as a lubricant de luxe right before your eyes. Have your crankcase flushed out and filled with *Sternol*, then watch your oil gauge. You'll notice the needle swing over to high pressure *and stay there*. Drive a hundred miles . . . a thousand miles . . . and you'll find that *Sternol* is one oil that holds its body and *proves it on your oil gauge*.

TRY STERNOL AND *See the Difference*

Sternol W.P., Lt., Med. and Hev., Russian Engine Oil, Sternitrox, B and BB and Greases Fluidinoes!

STERNOL

THE WORLD'S FINEST MOTOR OIL.

Distributors for Western Canada
BRITISH AGENCIES LTD.
Dawson Building
VANCOUVER, B.C.

11 12th Ave. W. CALGARY — 323 1st Ave. N. SASKATOON

Console of Great Organ

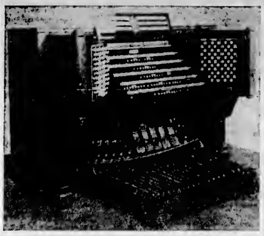

THE picture above shows the console of the largest and finest organ in Canada, and one of the best in the world, which has just been placed in the auditorium of the new Royal York Hotel at Toronto. The makers of this beautiful organ are the famous Casavant Brothers of St. Hyacinthe, Quebec.

Radio Programmes

By Courtesy of Radio Doings

Summary of Schedule of Victoria and Other Pacific Coast Stations

CFCT, Victoria, B.C. (476.9m)—8 a.m., The morning market quotations. 6 p.m., The closing market prices. 6 15, The Sunset Concert Orchestra presents the following entertainment: Overture, "Greeting" (Mahl), a concert waltz, "Vienna Beauties" (Ziehrer), a serenade, "Love in Idleness" (Macbeth); an entr'acte, "Bewitching Beauty" (Laurendeau), "Andante" from the "Fifth Symphony" (Tschaikowsky), "Caprice Vanity" (Jackson), "The Butterfly" (Densmore). 7:15, "What's Doing in Town", Savory's Garden Bulletin, official weather report and forest fire summary, weekly radiotorial, "The Flour Milling Industry in Canada." West Coast Information Service, "Loris Watch" correct time signal. 8, Stevenson's Players present a radio play, complete in three acts, entitled, "His Brother's Keeper," the theme of which is the old adage that a woman gives and forgives, while a man gets and forgets. 11, The Crystal Garden Orchestra all-request programme.

National Broadcasting Company—10 30-11 30 a.m., "Woman's Magazine of the Air." 12 noon-1 p.m., Pacific Vagabonds (Transcontinental from S.F.). 3-4, The Cabin Door. 6-6 30, Land o' Health. 6 30-6 30, Palmolive Hour (Transcontinental). 6 30-7, Stromberg-Carlson Hour (Transcontinental). 7-7 30, Chancellor Orchestra (Transcontinental from Chicago). 7 30-8, R.M.A. Banquet (Transcontinental from Chicago). 9-9 30, "Roads to Romance." 9 30-10, The Hill Billy Boys. 10-11, Cotton Blossom Minstrels. 11 p.m.-12 midnight, The Trocaderans.

American Broadcasting Co.—7-8 a.m., Vim, Vigor and Vitality. 8-8, Anthony Euwer, Golden Hour Orchestra. 8-8 30, Mary Cooke, Better Homes programme. 8 30-9 45, Novelty programme, Glenn Eaton and Marjorie Robillard. 9 45-10, Morning devotional service. 10 30-10 45, Georgia O. George, hair culture. 11 a.m.-12 noon, American Revellers. 12 15-12 30 p.m., Glenn Eaton and Marjorie Robillard. 12 30-1 30, American Salon Orchestra. 1 30-2, Song recital, O. Donald Gray and Sydney Dixon. 2-3, American Artistic Ensemble, soloists. 3-4, American Salon Orchestra, Francesco Longo, director. 4-5, Song recital. 6-6 30, Holster programme. 6 30-7, Pacific Salon Orchestra. 7-7 30, Golden Gate Gypsies. 7 30-8, "Great American Applebury's." 8-9, "Over Land and Sea." 9-9 30, John and Ned, Metra and Cosmo. 9 30-10, Gypsy Capers, with Frank Gage. 10-11, "Sleepy Time." 11 p.m.-12 midnight, Golden Gate Gypsies.

KPO, San Francisco, Cal. (440.9m; 680k)—2 30-3 45 p.m., Ye Towne Cryer. 3 45-3 45, K-mak Radiogramme. 3 45-4 30, Baseball Broadcast. 4 40-5, Children's Hour. 5-5 30, Land o' Health. 5 30-6 30, Palmolive. 6 30-7, Stromberg-Carlson. 7-7 30, Chancellor Cigar Orchestra. 7 30-8, Daily Rosiogue. 8-8 30, "Jack and Ethyl." 8 30-9 30, Shopping News programme. 9 30-10, Tommy Monroe and Bob Allen. 10-11, Jesse Stafford's Dance Orchestra. 11-11 02, Heask Radiogramme. 11 02 p.m.-12 midnight, The Trocaderans.

KGO, Oakland, California (379.5m; 790k)—4 15-4 30 p.m., "Home Economics." 5-5 30, Land o' Health. 5 30-6 30, Palmolive Hour. 6 30-7, Chancellor Dance Orchestra. 6-8 30, Jack and Ethyl. 8 30-9, The Three Bars. 9-9 30, Jell-Well programme. 9 30-10, Los Angeles Steamship programme. 10-11, The Cotton Blossom Minstrels. 11 p.m.-12 midnight, The Trocaderans.

KNX, Los Angeles, Cal. (285.5m; 1,050k)—3 1 30 p.m., C.P.R.'s musical programme. 3 25-4 30, Dr. Wesley M. Barrett. 3 15-3 45, "Own Your Own Home." 5 45-6, Town Crier's amusement tips. 6 8 30, Playgoers' Club. 8 30-7, Concert Orchestra. 7-7 30, Georgia Fifield and Eddie Albright. 7 30-8, Feature programme. 8-8 30, Earl Battersworth and his Airdales. 8 30-8 30, Courtesy programme. 12 p.m.-12 midnight, Hotel Ambassador Orchestra. 12 midnight-1 a.m., Fizz Dance Hour.

KOL, Seattle, Wash. (256.1m; 1,170k)—6 p.m., Service Hour. 6 45, Studio programme. 8, "Newscasting." 7, Henry and the Boss. 7 15, Henry Ehlers, "Crooning Mountaineer." 7 30, Recordings. 8, Amos 'n Andy. Gene Nelson. 8 15, Hen Stuart, "A Little Sunshine." 8 30, Madge Baldwin, classical recital. 8 45, O'Farrell's "Novelties." 10, KOL Audition Hour. 11, Recordings.

KOMO, Seattle, Wash. (325.9m; 920k)—4 p.m., Mining men's quotations. 4 15, Kiddies' programme. 6, Orchestra. Aurelio Sciacqua, tenor. 6 30, Palmolive hour. 6 30, Stromberg Carlson programme. 7, Chancellor Dance Orchestra. 7 30, Radio Manufacturers' Association banquet. 8, Roads to Romance. 8 30, So-A-Tone broadcast. 9, Gyrators: Helen McCall, blues. Varsity Serenaders. 10, Fisher's Blend hour. 11, News flashes. 11 15 p.m.-12 30 a.m., Orchestra with "Joy Boys."

KOA, Denver, Colo. (361.2m; 830k)—4-4 30 p.m., Mobilail Orchestra. 4 30-6, Band reports. 6 30-6 30, Palmolive hour. 6 30-7, Stromberg-Carlson. 7-7 30, Chancellor Dance Orchestra. 7 30-8 30, Studio Concert Orchestra. 8 30-8 45, News of the World.

KSL, Salt Lake City, Utah (265.3m; 1,130k)—6 30 p.m., Palmolive Hour. 6 30, Stromberg-Carlson. 7, American Cigar Co. 7 30, "The Senator of Sandpit County." 8, "The Romance of Gems." 8 15, Hawaiian duo. 8 30, Little Symphony Orchestra. 9, Miniature concert. 10, The Cotton Blossom Minstrels.

KGW, Portland, Ore. (491.5m; 620k)—4 30-5 p.m., Women's Peace Council. 6-6 30, Music talk. 6 30-6 30, Palmolive programme. 6 30-7, Stromberg Carlson programme. 7-7 30, Chancellor Cigar programme. 7 30-7 45, Current events. 7 45-8, Studio programme. 8-8 30, "Roads to Romance." 8 30-9, Historical drama. 9-9 30, Davidson Bakery programme. 9 30-10, So-A-Tone programme. 10-11, Concert Orchestra. 11 p.m.-12 midnight, KGW Dance Band.

KFI, Los Angeles, Cal. (468.5m; 640k)—3 30 p.m., Cliff Gunning, tenor. 4, Muro Escobar, Spanish lessons. 4 30, Big Brother. 6, Da-Ra-O, N.B.C. 6 30, Palmolive Hour. 6 30, Stromberg Carlson programme. 7, American Cigar Co. programme. 7 30, R.M.A. banquet. 8, Roads to Romance. 8 30, Paul Taylor's Quartette. 9 30, Los Angeles Steamship programme. 10, The Cotton Blossom Minstrels.

Good Programme Over Station CFCT Tonight

CFCT's Sunset programme this evening will feature the Sunset Concert Orchestra in an hour of classical and semi-classical music, commencing at 6 15 o'clock. The programme will open with an overture by Frans Mahl, entitled "Greeting," after which a concert waltz, "Vienna Beauties," by Ziehrer, will be broadcast. The nightly hour with the Sunset Broadcasters will also include Allan MacBeth's serenade, "Love in Idleness," Laurendeau's entr'acte, "Bewitching Beauty" and the "Andante" from Tschaikowsky's "Fifth Symphony." This hour of orchestra music over Victoria's radio station will close with Jackson's caprice, "Vanity," and a pretty number by Densmore, "The Butterfly."

CFCT's weekly radiotorial tonight will deal with "The Flour Milling Industry in Canada," and will doubtless prove of interest. It will be presented at 7:20 o'clock.

Promptly at 8 o'clock this evening a three-act play will be presented over the local station. "His Brother's Keeper" deals with the eternal question of the double standard of morality, bearing out the old adage that a woman gives and forgives, while man gets and forgets.

Between 11 o'clock and midnight the Crystal Garden Orchestra will be presented from the south ballroom, and the programme of popular dance melodies will consist entirely of request numbers, received through the mail and over the telephone. CFCT will wind up another busy day soon after the zero hour.

ACCUSED GETS PRISON TERM

August Christensen Must Serve Two Months With Hard Labor for Supplying Beer to Indian

Two months' imprisonment with hard labor was the punishment meted out by Magistrate George Jay in the city police court yesterday to August Christensen, who was convicted of supplying beer to an Indian, Elliott Pelkey, contrary to the Indian Act. The accused pleaded not guilty. Chief of Police John Fry, Constable Dunnell and Pelkey testified for the prosecution, while Christensen took the stand in his own defence and denied the charge preferred against him.

Harvey Alexander was fined $10 for driving a delivery truck on Gorge Road and Government Street to the common danger on May 28. Motorcycle Constable Douglas Bone told the court that the accused's car was traveling at a speed of between thirty-five and forty miles per hour. Alexander stated that his car was not exceeding twenty-five miles an hour. The accused's yellow driver's licence was surrendered to the court, to be turned over to the Superintendent of Provincial Police.

Pleading guilty to a charge of being the keeper of a disorderly house, at 530 Johnson Street, Mrs. Beverley Brooks was fined $100 or two months in jail in default of payment. Patricia O'Donald, Colleen O'Neil and Mickey Moore, and five Chinese, Joe Wong Lee, Sam, Gum and Lee, all pleaded guilty to charges of being inmates of the premises, and each was fined $25 or one month's imprisonment in default. All the accused were arrested by Sergeant Thomas Heatley, Constables Ireland and Mercer in a raid conducted on the premises at 2 a.m. last Sunday.

William Tommy, an Indian, pleaded guilty to being drunk on Courtney Street, and was fined $10 or ten days. James Riley was given twenty days' imprisonment when he pleaded guilty to an eleventh offence of being intoxicated in a public place.

The case of Peter Billings, charged with wandering about and begging, was remanded until this morning. The accused entered a plea of not guilty. City Prosecutor Claude L. Harrison said that a prosecution witness would have to be summoned and suggested a one-day adjournment, which was granted.

This Morning's Store News

Going Away for Vacation?

Then You Will Need a Pair of Dainty Boudoir Slippers

Novelty Silk Boudoir Slippers with soft padded soles and pompons. Shown in rose, lavender and Copen. A pair, **$1.45**

Suede Boudoir Slippers with soft padded suede soles. In brown, purple, Copen. and rose. Priced at, a pair **$2.00**

Glazed Kid Boudoir Slippers with soft padded soles and pompons. Shown in black, red and Copen. A pair **$3.00**

Velvet d'Orsay Slippers with covered wood heels. In jade, lavender, rose and black. A pair, **$3.50**

Glazed Kid d'Orsay Slippers with covered Cuban heels. In Copen., red, jade and black patent. A pair **$4.50**

—Women's Shoes, 1st Floor

Corselettes Each, $1.95

Five Dozen Corselettes of rayon-striped cotton with swami silk top, boned down the back and across diaphragm with elastic panel in back. Four hose supporters. Each **$1.95**

—Corsets, 1st Floor

Printed Wash Frocks
In Smart Styles For Women and Misses

Dresses in an assortment of colors and designs, attractively trimmed with organdie and colored piping. Offered this morning, each **$2.95**

Printed Frocks with front pleats, double-breasted effect with turn-down collar, belted and with long sleeves. Shown in an assortment of colorings, and great value for **$4.95**

—Mantle Dept., 1st Floor

Hats for the Matron

Values to $6.95 Each for **$3.95**

A special offer of youthful Matrons' Hats in such attractive shades as rose, sand, navy blue, green, black, etc. These are shown in mohair and various fancy straw braids combined with silk or satin. All are smartly trimmed with flowers. Values to $6.95 each for **$3.95**

—Millinery, 1st Floor

Girls' Sweaters and Skirts

Butterfly Skirts of flannels or alma crepe are shown in shades of sand, rosewood and brown. Sizes 6 to 14 years. Values to $4.95 each, for **$1.95**

Pull-Over Sweaters in silk and wool with Crewe neck or turned-down collar. Shown in pink, blue and sand. Sizes 24 to 26. Each **$1.50**

—Children's Wear, 1st Floor

Women's Broadcloth Smocks

Neatly-Made Smocks of good quality broadcloth. In green or blue only. Sizes 36 to 44. Each **95¢**

Broadcloth Smocks made in a good range of shades including sand, blue, Nile, rose and mauve. Sizes 34 to 44. Each **$1.59**

—Whitewear, 1st Floor

This Morning's Bargains in the
Staples Department

Mattress Covers of good grade art ticking in many attractive designs. Double bed size with four-inch walls. Each **$2.49**

Loose Covers for comforters. Made of good quality chintz. Each **$2.49**

Pillow Covers of art ticking, all ready for re-covering your old pillows. Per pair **88¢**

Fancy Cushions with attractive coverings of chintz and sateen. Each **69¢**

Odd lines in Wash Goods, including Prints and Ginghams. Per yard **15¢**

Snow-White Damask, suitable for breakfast cloths, etc. 56 Inches wide, per yard **83¢**
68 Inches wide, per yard **$1.29**

Mill ends of Nainsook in good useful lengths. Values to 35c a yard for **19¢**

Unbleached Cheese Cloth. Per yard **5¢**

Striped Turkish Towels, suitable for children's use. Price 2 for **25¢**

Extra Large Heavy-Weight White Bath Towels, some with fancy borders. Values to $1.25 each for **89¢**

English Printed Bedspreads in many pretty floral designs on a tan background. Single bed size. Each, **$1.35**

—Main Floor

Men's Broadcloth Shirts
$1.75 and $1.95

Fine Broadcloth Shirts for sports wear. They are made with sports collar and shown in khaki, cream, blue, white. Each **$1.75**

Fine Broadcloth Shirts, Tooke and other brands. Plain shades, white or with stripes. Separate or attached collars **$1.95**

—Men's Furnishings, Main Floor

Men's Work Shirts, Each, $1.50

Work Shirts of fancy check ginghams, in assorted colors and patterns, each with collar and pocket **$1.50**

—Men's Furnishings, Main Floor

Beltex Rayon Silk Handkerchiefs for Men, 3 for $1.00

Handkerchiefs with colored grounds and borders. Real good value for 35c. This morning 3 for **$1.00**

—Men's Furnishings, Main Floor

Men's Underwear in Summer Weights

Penman's Random Merino Athletic Style One-Button Sleeveless Combinations. A suit **$1.00**

Hatchway No-Button Naincheck Athletic Combinations. A suit, **$1.25**

Watson's Rayon Silk Combinations, athletic style, no sleeves. Shades peach and white. Price, a suit **$2.25**

—Men's Furnishings, Main Floor

DAVID SPENCER LIMITED

Store Hours: 9 A.M. to 6 P.M.; Wednesday, 1 P.M.; Saturday, 6 P.M.

Health and Diet Advice

By DR. FRANK McCOY

BEANS IN THE MOUNTAINS

Recently I received the following inquiry from one of my readers. Believing this inquiry has many points of interest, I am herewith giving the letter and my answer.

"I do a great deal of traveling in mountainous districts, during which time I am sometimes compelled to remain for several months away from town and must therefore rely upon concentrated food. I know you do not advocate navy beans, but they seem to me to provide a great deal of nourishment in a compact space. How may they be used so that they do the least injury, and what other foods would you suggest? I have been taking canned milk, rice, potatoes, flour, bacon, coffee, sugar and various dried soups upon these journeys. I am able to obtain a limited amount of fresh meat but no fresh vegetables."

I have been unable to recommend dried beans because they contain such a mixture of protein and starch that they readily ferment and are always gas producers. I do not recommend them in the diet of anyone living close enough to civilization to be able to secure other foods. Of course, they will sustain life for a long time, and there are no doubt emergencies such as a forced stay in the mountains, when no other food can be obtained, in which dried beans may be kept for a long period of time and used as needed. In this event they should be combined, if possible, with less concentrated foods, such as the non-starchy vegetables. Dried beans are less apt to cause injury if one uses vigorous physical exercise such as might be necessary in long and forced marching. One who is leading an outdoor life can undoubtedly use and assimilate many foods which would cause serious indigestive disturbances to an indoor city worker.

It is a good plan to take, in addition to the foods which you have listed, some of the dehydrated vegetables, which weigh very little, and would provide mineral elements to assist in avoiding the dangers of such a preponderately acid-forming diet as the one on which you are at present subsisting. It would also be a good plan to take with you some of the dried berries and non-sulphured figs, prunes, etc. These are quite nourishing and at the same time are protective foods. It is also possible to secure dried meat and fish, both of which are quite nourishing and would be valuable when you cannot secure fresh game.

There are many wild edible herbs which would be a valuable and palatable addition to the somewhat limited menu which you are forced to use because of your lack of contact with the outside world. You can undoubtedly find out by a little inquiry which of these are edibles. If you have a permanent camp, it would be well for you to stock up with a number of canned vegetables such as spinach, beets, sauerkraut, tomatoes, string beans and asparagus. Even though you are in the country, you will, of course, obtain as much benefit from observing correct food combinations as you would while living in a city.

Correspondents wishing to communicate with Dr. McCoy should address letters Dr. Frank McCoy, c/o Bell Syndicate, 154 Nassau Street, New York, U.S.A.

Effective May 12, the afternoon boat to Vancouver will leave Victoria daily at 1.45.

DOUGLAS JUNIOR MARRYING

NEW YORK, June 3. — Douglas Fairbanks, Jr., twenty-one-year-old screen star, today obtained a marriage licence at the Municipal Building to marry Lucille Fay Le Sueur, known on the stage as Joan Crawford. Fairbanks said they would not be married until some time in the Fall.

Stage star says, "Mexico is a great country and a beautiful one. Only trouble is, every once in a while peace breaks out."

W. C. CALDWELL GOES TO JAIL

Given One Month's Imprisonment for Stealing Letter and Cheque From Employer

Pleading guilty to two charges of theft, William Clyde Caldwell was sentenced by Magistrate George Jay in the Saanich police court yesterday to one month's imprisonment on each charge, the terms to run concurrently.

In relating the circumstances of the offences to the court, Mr. Ernest L. Tait, Saanich prosecutor, said that Caldwell had been working on a farm owned by Mr. A. V. Simpson near Olyn Postoffice, and had been accustomed to get the mail from the postoffice. On a number of these occasions he had kept letters addressed to Mr. or Mrs. Simpson and once he had cashed a bearer cheque for $25, which he found in a letter.

"As this practice of theft by the accused has been going on for some time, I think a substantial penalty should be imposed," said Mr. Tait.

Magistrate asked Caldwell if he had anything to say, and the accused replied, "No."

"Stealing letters is a contemptible thing. In imposing sentence I will take into consideration the fact of your youth, and also that you have no previous record," His Honor declared.

A sixteen-year-old youth, who pleaded guilty to charges of stealing a fishing net, landing net, fishing spoons and a spotlight, was committed by the court to the industrial school. "The time you will stay there depends upon your future conduct," the Magistrate told the boy. A second charge against the lad, of stealing an automobile the property of D. R. Sheret, from Hemsterley Lakeside at Elk Lake, was not proceeded with, in view of the accused's plea of guilty on the other charges.

Foster's Retiring - From - Business Fur Sale—Your ambition to own a fur coat or neckpiece can now be realized. Accommodating terms to responsible parties. 1216 Government Street. Phone 1537.

RUSSIAN CONSULAR OFFICERS ARRESTED

HARBIN, Manchuria, June 4. — The Soviet consul-general at Mukden, N. K. Kuzhetsoff, was returned here today under arrest with two lesser Soviet officials from Manchuria, where they had attempted to cross into Siberia. Another Soviet official attempting to reach Moscow by way of Vladivostock was arrested at Suifenho and is being returned also. It was learned that the arrests were ordered by General Chang Ching Hui, governor of the Harbin special district, who after receipt of a Soviet note threatening withdrawal of immunity to Chinese officials, decided he would not permit any Russians to leave Manchuria.

SOUND AUCTION BRIDGE

By WILBUR C. WHITEHEAD

The World's Greatest Authority

Long Suit Establishment

North: ♠ A 8 7; ♥ 9 6 4; ♦ J 10 7 5 4 2; ♣ 10

West: ♠ 5 4 3; ♥ A K 8 5 2; ♦ A 8 3; ♣ 6 2

East: ♠ 9 2; ♥ Q J 7 3; ♦ Q 9; ♣ K Q 8 5 4

South: ♠ K Q J 10 6; ♥ 10; ♦ K 3; ♣ A J 9 7 3

Auction Bidding

	1st Rd.	2nd Rd.	3rd Rd.
S	1 ♠	2 ♣	4 ♠
W	2 ♥	Pass	Pass
N	Pass	3 ♠	Pass
E	Pass	4 ♥	Pass

Contract Bidding

	1st Rd.	2nd Rd.	3rd Rd.
S	1 ♠	4 ♣	Pass
W	2 ♥	4 ♥	Pass
N	Pass	4 ♠	
E	3 ♥	Pass	

SALIENT POINTS OF THE BIDDING

Auction: North's bid of three Spades on the second round was a preference bid, not an assist. South rebid Spades on the strength of his own hand.

Contract: East supported his partner's Heart bid by bidding three Hearts. South is compelled to bid four Clubs to show the two-suited nature of his hand, a bid fully justified by the values held. West bidding four Hearts, North can soundly bid four Spades in support of his partner's two-suiter.

THE PLAY

West opens the King of Hearts, upon which East plays the Queen to induce his partner to continue with a low Heart. West should read East as holding the Jack and should lead low to the second trick. Accordingly he leads the 5, his original fourth best Heart. South trumps and analyzes the situation before leading to Trick 3. He already sees that game cannot be made by cross-ruffing Clubs and Hearts, nor by the establishment by this means of a long Club, assuming the most favorable distribution (4-3) of the outstanding Clubs. His only alternative is to establish the Diamonds in Dummy, employing the Ace of Spades as the card of entry on the third round of Spades to make the established Diamonds. Therefore as the Ace of Spades must be conserved for this purpose, he must lead a Diamond from his own hand, and thus sacrifice a possible Diamond trick that might be made by finessing, in order to make a greater gain in that suit later on. Accordingly he leads the King of Diamonds. West plays the Ace of Diamonds and then forces South with another Heart. South leads his remaining Diamond and effects the establishment of the suit in Dummy, East's Queen winning the trick. East leads the King of Clubs and Declarer comes up with the Ace. Declarer takes three rounds of trumps, winning the last round with Dummy's Ace. The adverse trumps all falling, Dummy's four good Diamonds take the remaining tricks.

Copyright, 1929, Auction Bridge Magazine, Inc. Distributed by Bell Syndicate, Inc.